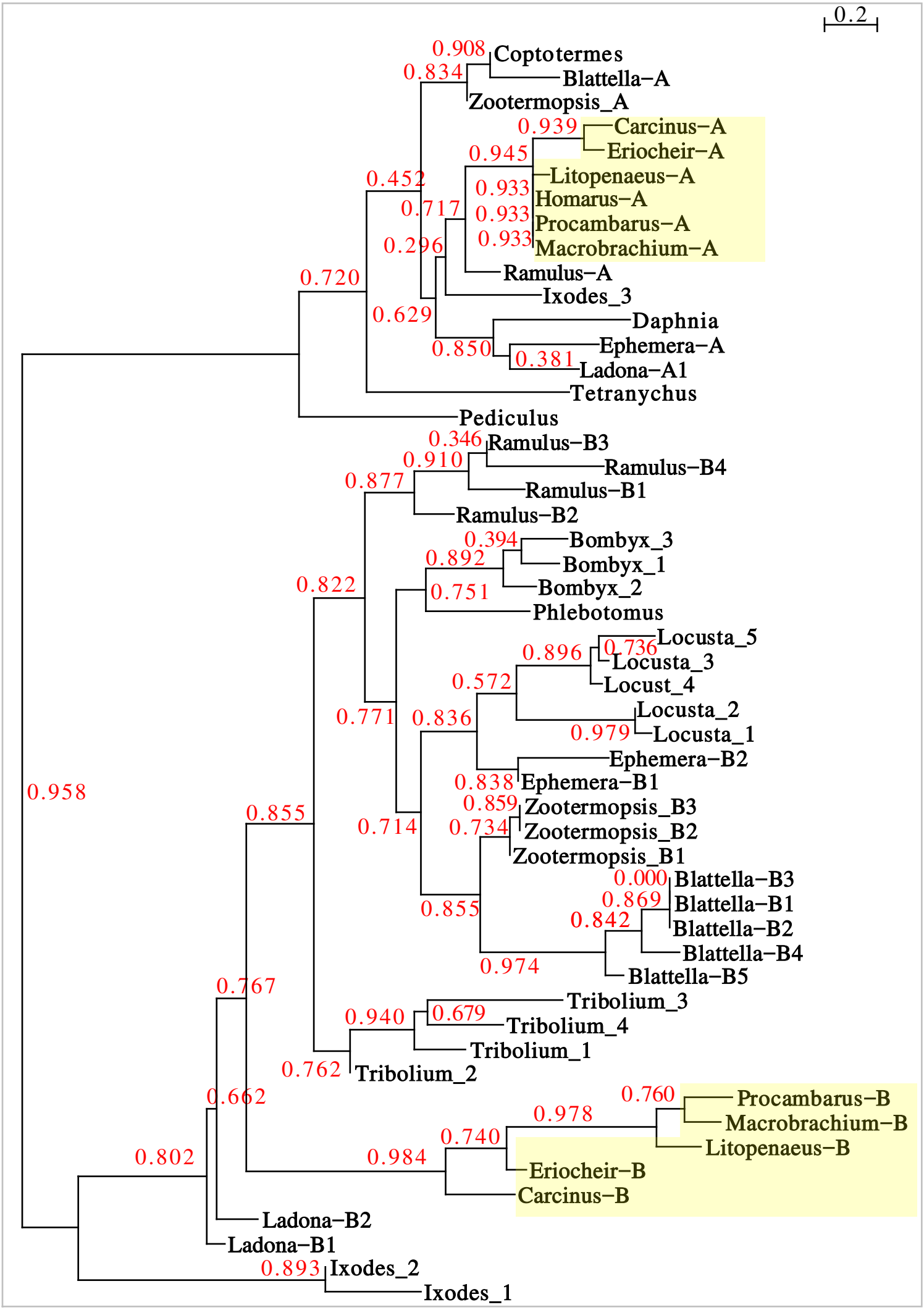
0.2
0.908
Coptotermes
0.834
Blattella−A
Zootermopsis_A
0.939
Carcinus−A
Eriocheir−A
0.945
Litopenaeus−A
0.933
Homarus−A
0.933
Procambarus−A
0.933
Macrobrachium−A
0.452
0.717
0.296
Ramulus−A
Ixodes_3
0.720
0.629
Daphnia
0.850
Ephemera−A
0.381
Ladona−A1
Tetranychus
Pediculus
0.346
Ramulus−B3
0.910
Ramulus−B4
0.877
Ramulus−B1
Ramulus−B2
0.394
Bombyx_3
0.892
Bombyx_1
0.822
0.751
Bombyx_2
Phlebotomus
0.896
0.736
Locusta_5
Locusta_3
0.572
Locust_4
Locusta_2
0.771
0.836
0.979
Locusta_1
Ephemera−B2
0.838
Ephemera−B1
0.958
0.859
Zootermopsis_B3
0.855
0.714
0.734
Zootermopsis_B2
Zootermopsis_B1
0.000
Blattella−B3
0.869
Blattella−B1
0.855
0.842
Blattella−B2
Blattella−B4
0.974
Blattella−B5
0.767
Tribolium_3
0.940
0.679
Tribolium_4
Tribolium_1
0.762
Tribolium_2
0.662
0.760
Procambarus−B
0.978
Macrobrachium−B
0.740
Litopenaeus−B
0.802
0.984
Eriocheir−B
Carcinus−B
Ladona−B2
Ladona−B1
0.893
Ixodes_2
Ixodes_1