Figure S5

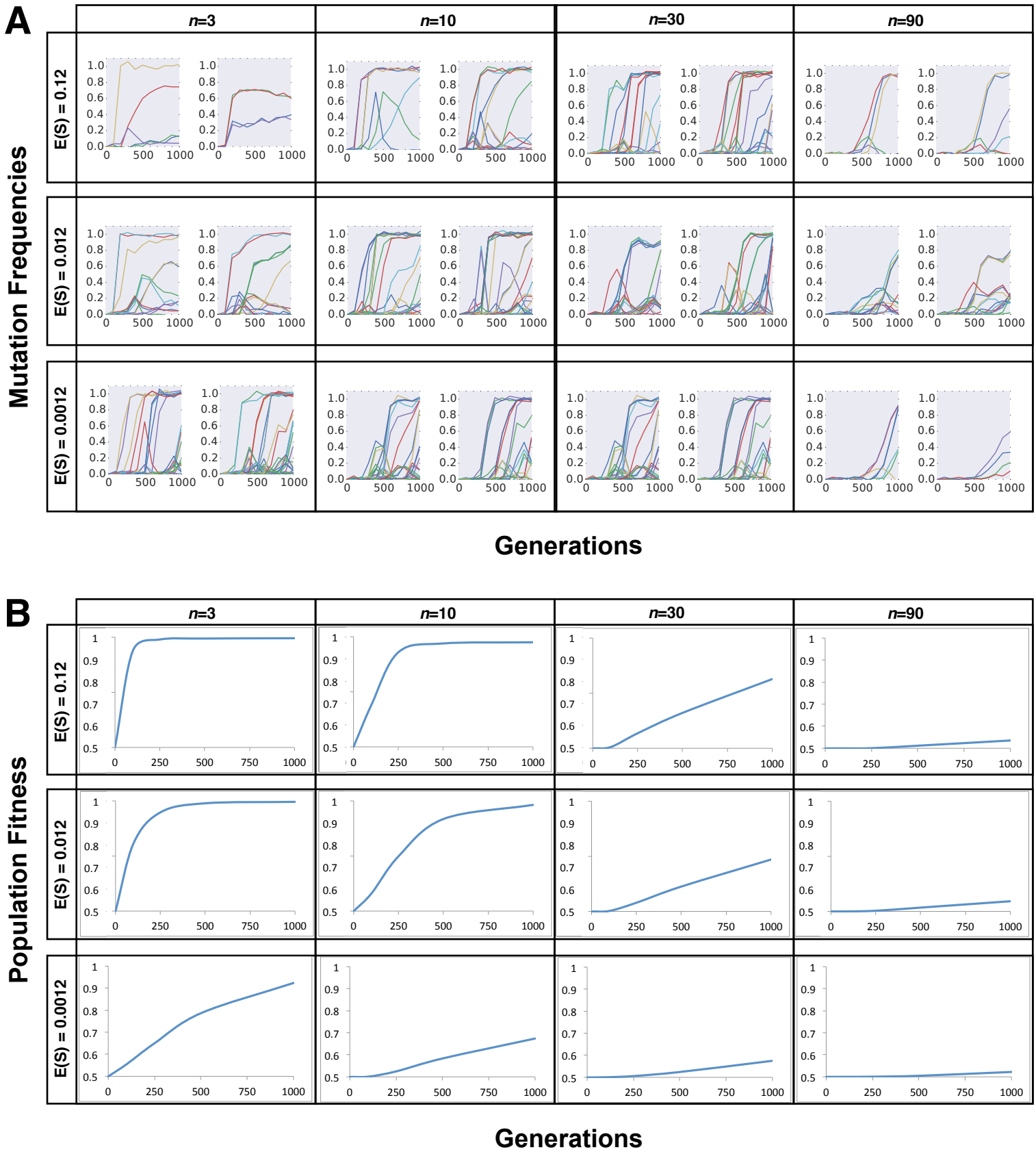
A
n=3
n=10
n=30
n=90
E(S) = 0.12
E(S) = 0.012
E(S) = 0.0012
Mutation Frequencies
Generations
B
n=3
n=10
n=30
n=90
E(S) = 0.12
E(S) = 0.012
E(S) = 0.0012
Population Fitness
Generations