Figure S6

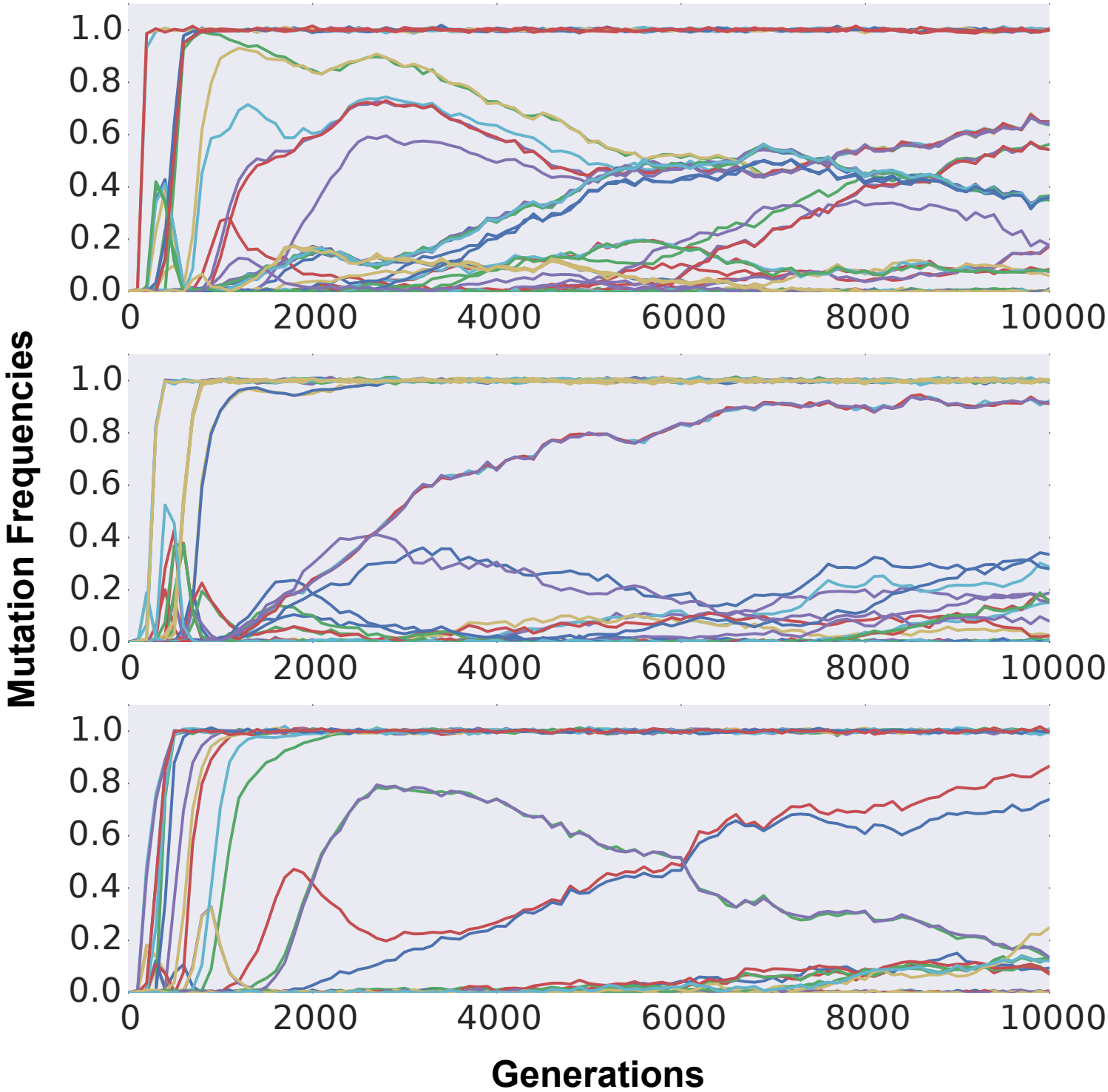
Mutation Frequencies
1.0
0.8
0.6
0.4
0.2
0.0
0
2000
4000
6000
8000
10000
Generations