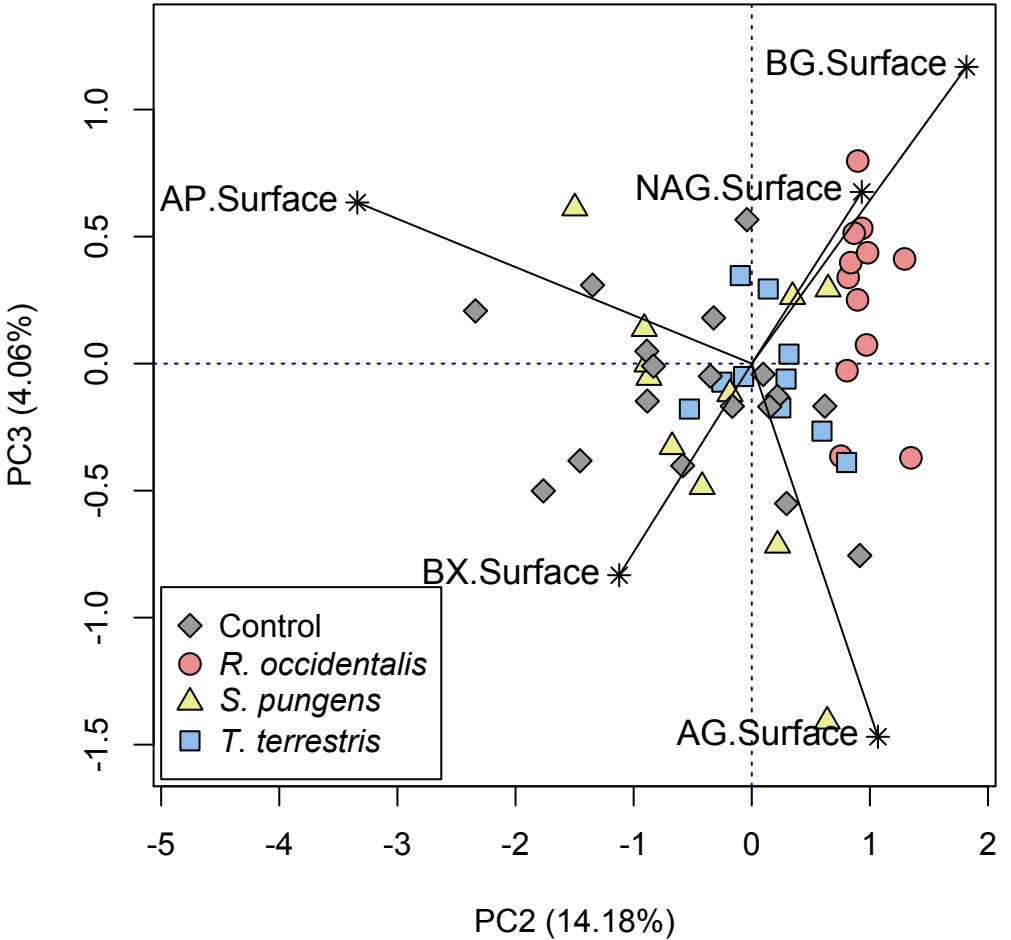
BG.Surface
AP.Surface
NAG.Surface
BX.Surface
AG.Surface
Control
R. occidentalis
S. pungens
T. terrestris
PC3 (4.06%)
PC2 (14.18%)
1.0
0.5
0.0
-0.5
-1.0
-1.5
-5
-4
-3
-2
-1
0
1
2

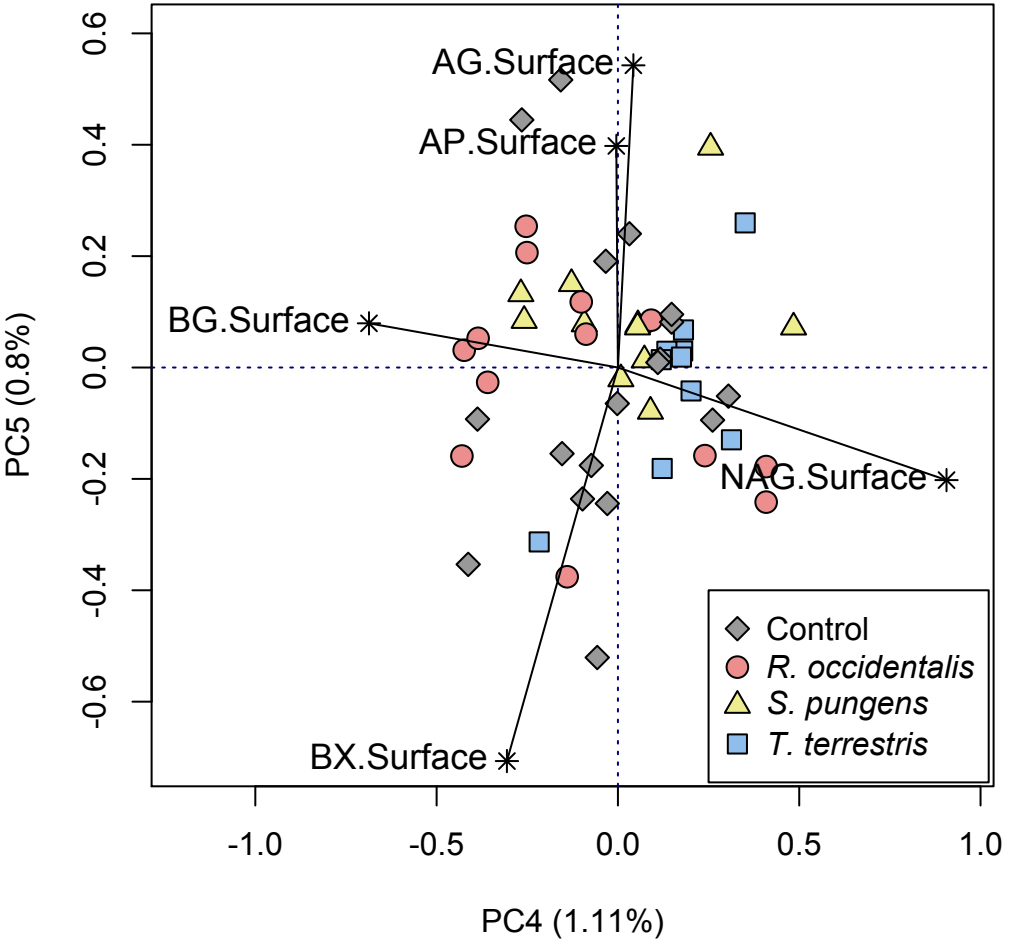
AG.Surface
AP.Surface
BG.Surface
NAG.Surface
BX.Surface
Control
R. occidentalis
S. pungens
T. terrestris
PC5 (0.8%)
PC4 (1.11%)
0.6
0.4
0.2
0.0
-0.2
-0.4
-0.6
-1.0
-0.5
0.0
0.5
1.0