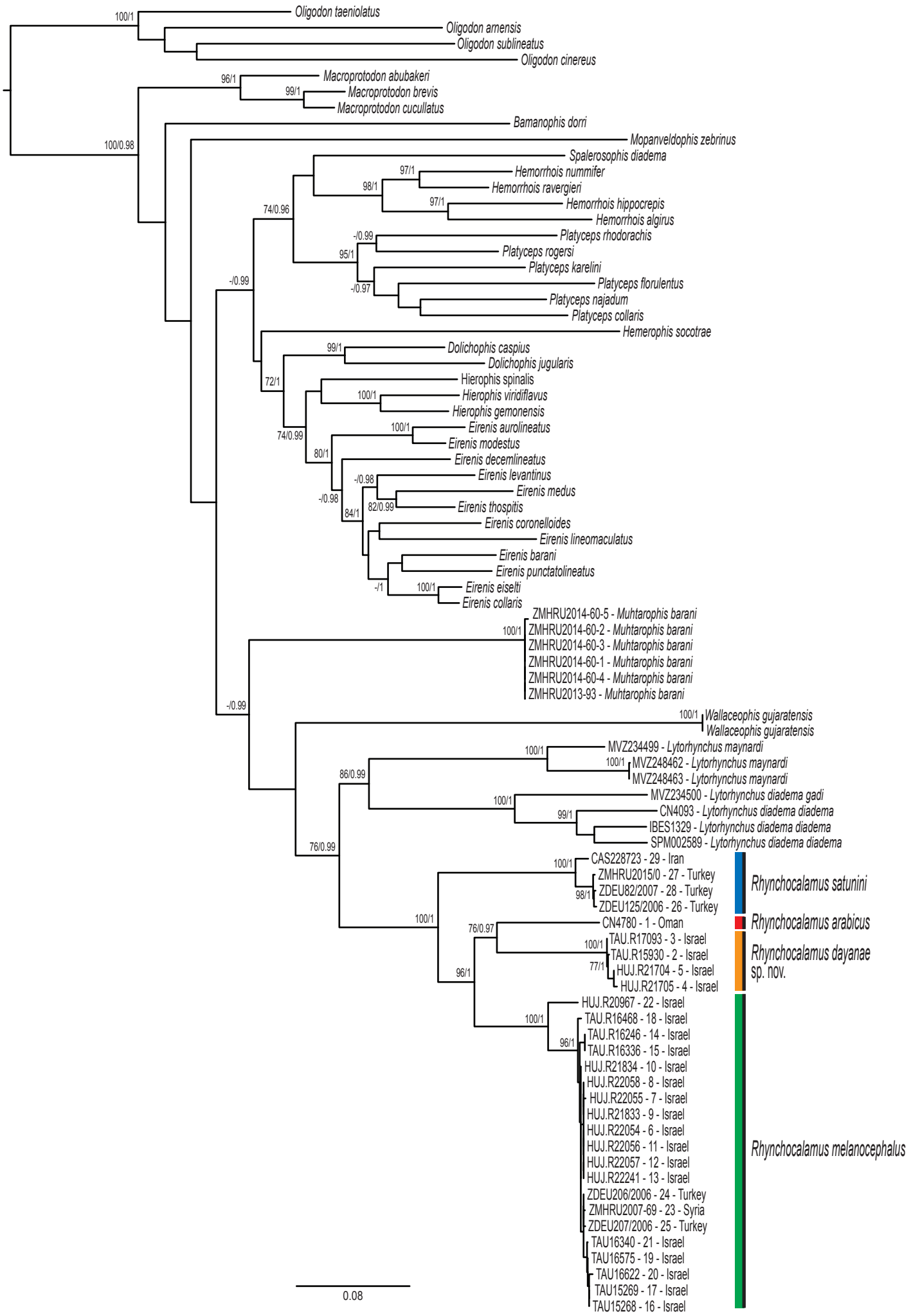
Oligodon taeniolatus
Oligodon arnensis
Oligodon sublineatus
Oligodon cinereus
Macroprotodon abubakeri
Macroprotodon brevis
Macroprotodon cucullatus
Bamanophis dorri
Mopanveldophis zebrinus
Spalerosophis diadema
Hemorrhois nummifer
Hemorrhois ravergieri
Hemorrhois hippocrepis
Hemorrhois algirus
Platyceps rhodorachis
Platyceps rogersi
Platyceps karelini
Platyceps florulentus
Platyceps najadum
Platyceps collaris
Hemerophis socotrae
Dolichophis caspius
Dolichophis jugularis
Hierophis spinalis
Hierophis viridiflavus
Hierophis gemonensis
Eirenis aurolineatus
Eirenis modestus
Eirenis decemlineatus
Eirenis levantinus
Eirenis medus
Eirenis thospitis
Eirenis coronelloides
Eirenis lineomaculatus
Eirenis barani
Eirenis punctatolineatus
Eirenis eiselti
Eirenis collaris
ZMHRU2014-60-5 - Muhtarophis barani
ZMHRU2014-60-2 - Muhtarophis barani
ZMHRU2014-60-3 - Muhtarophis barani
ZMHRU2014-60-1 - Muhtarophis barani
ZMHRU2014-60-4 - Muhtarophis barani
ZMHRU2013-93 - Muhtarophis barani
Wallaceophis gujaratensis
Wallaceophis gujaratensis
MVZ234499 - Lytorhynchus maynardi
MVZ248462 - Lytorhynchus maynardi
MVZ248463 - Lytorhynchus maynardi
MVZ234500 - Lytorhynchus diadema gadi
CN4093 - Lytorhynchus diadema diadema
IBES1329 - Lytorhynchus diadema diadema
SPM002589 - Lytorhynchus diadema diadema
CAS228723 - 29 - Iran
ZMHRU2015/0 - 27 - Turkey
ZDEU82/2007 - 28 - Turkey
ZDEU125/2006 - 26 - Turkey
CN4780 - 1 - Oman
TAU.R17093 - 3 - Israel
TAU.R15930 - 2 - Israel
HUJ.R21704 - 5 - Israel
HUJ.R21705 - 4 - Israel
HUJ.R20967 - 22 - Israel
TAU.R16468 - 18 - Israel
TAU.R16246 - 14 - Israel
TAU.R16336 - 15 - Israel
HUJ.R21834 - 10 - Israel
HUJ.R22058 - 8 - Israel
HUJ.R22055 - 7 - Israel
HUJ.R21833 - 9 - Israel
HUJ.R22054 - 6 - Israel
HUJ.R22056 - 11 - Israel
HUJ.R22057 - 12 - Israel
HUJ.R22241 - 13 - Israel
ZDEU206/2006 - 24 - Turkey
ZMHRU2007-69 - 23 - Syria
ZDEU207/2006 - 25 - Turkey
TAU16340 - 21 - Israel
TAU16575 - 19 - Israel
TAU16622 - 20 - Israel
TAU15269 - 17 - Israel
TAU15268 - 16 - Israel
Rhynchocalamus satunini
Rhynchocalamus arabicus
Rhynchocalamus dayanae sp. nov.
Rhynchocalamus melanocephalus
0.08