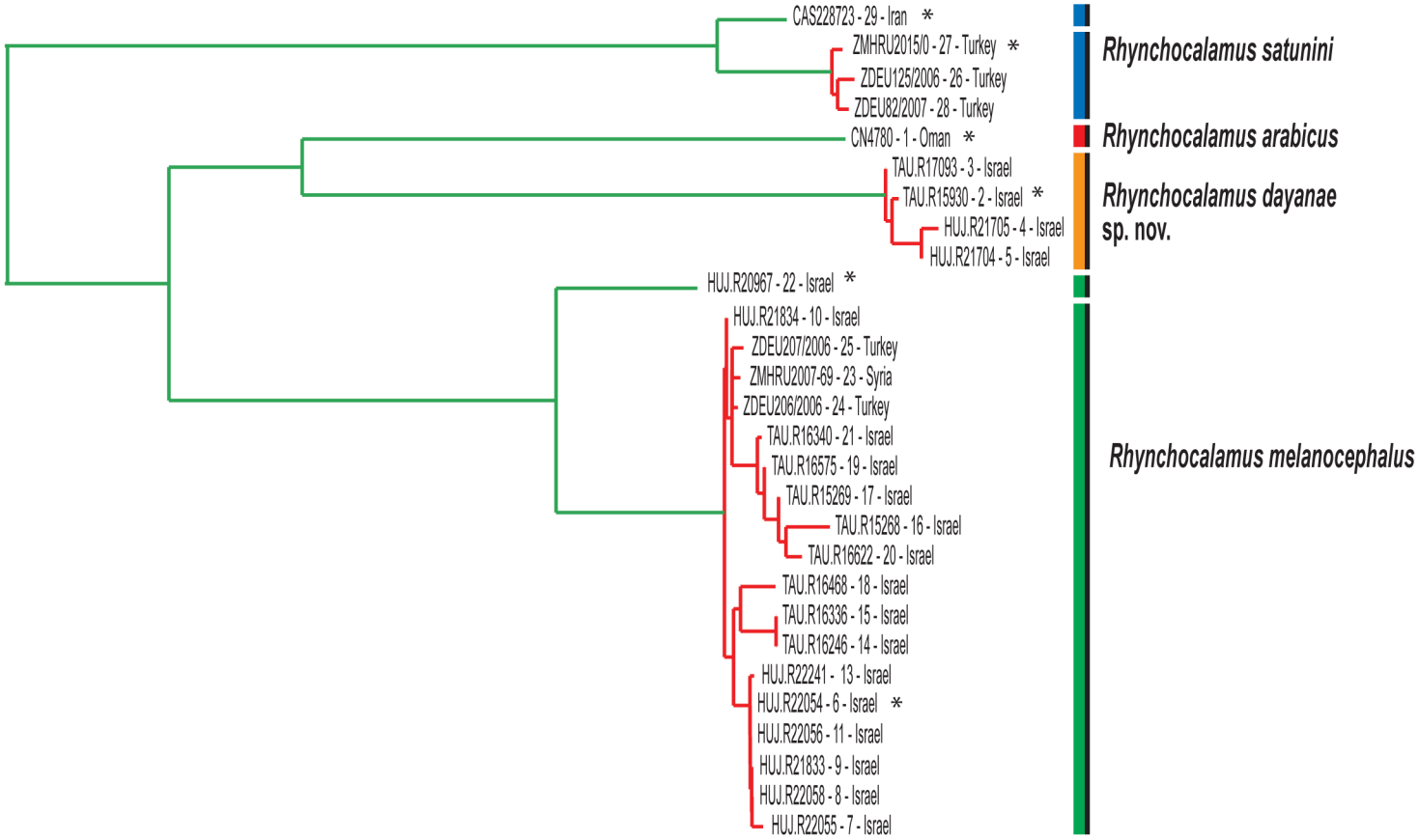
CAS228723 - 29 - Iran *
ZMHRU2015/0 - 27 - Turkey *
ZDEU125/2006 - 26 - Turkey
ZDEU82/2007 - 28 - Turkey
CN4780 - 1 - Oman *
TAU.R17093 - 3 - Israel
TAU.R15930 - 2 - Israel *
HUJ.R21705 - 4 - Israel
HUJ.R21704 - 5 - Israel
HUJ.R20967 - 22 - Israel *
HUJ.R21834 - 10 - Israel
ZDEU207/2006 - 25 - Turkey
ZMHRU2007-69 - 23 - Syria
ZDEU206/2006 - 24 - Turkey
TAU.R16340 - 21 - Israel
TAU.R16575 - 19 - Israel
TAU.R15269 - 17 - Israel
TAU.R15268 - 16 - Israel
TAU.R16622 - 20 - Israel
TAU.R16468 - 18 - Israel
TAU.R16336 - 15 - Israel
TAU.R16246 - 14 - Israel
HUJ.R22241 - 13 - Israel
HUJ.R22054 - 6 - Israel *
HUJ.R22056 - 11 - Israel
HUJ.R21833 - 9 - Israel
HUJ.R22058 - 8 - Israel
HUJ.R22055 - 7 - Israel
Rhynchocalamus satunini
Rhynchocalamus arabicus
Rhynchocalamus dayanae sp. nov.
Rhynchocalamus melanocephalus