28S

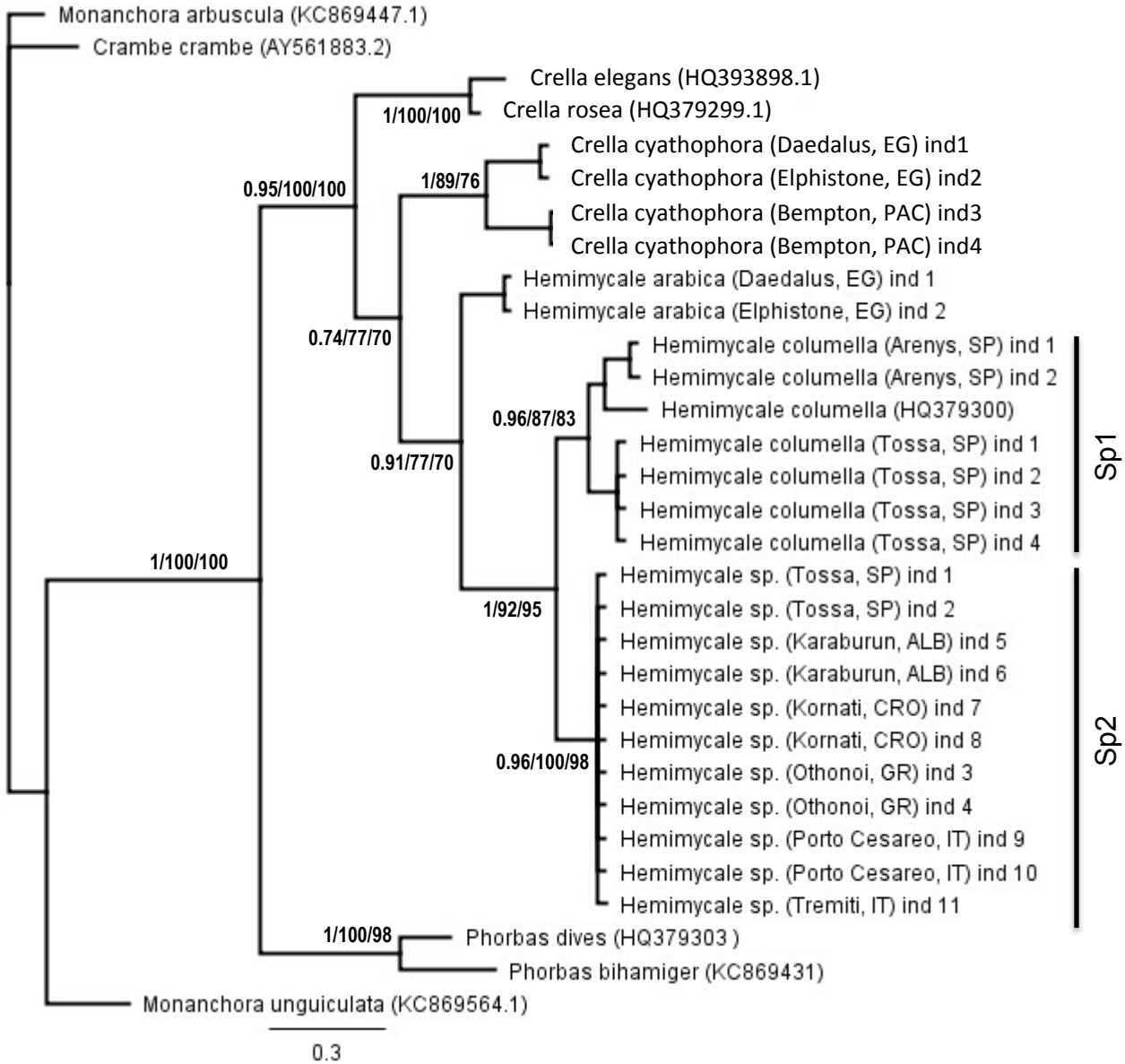
Monanchora arbuscula (KC869447.1)
Crambe crambe (AY561883.2)
Crella elegans (HQ393898.1)
Crella rosea (HQ379299.1)
1/100/100
Crella cyathophora (Daedalus, EG) ind1
Crella cyathophora (Elphistone, EG) ind2
Crella cyathophora (Bempton, PAC) ind3
Crella cyathophora (Bempton, PAC) ind4
1/89/76
0.95/100/100
Hemimycale arabica (Daedalus, EG) ind 1
Hemimycale arabica (Elphistone, EG) ind 2
0.74/77/70
Hemimycale columella (Arenys, SP) ind 1
Hemimycale columella (Arenys, SP) ind 2
Hemimycale columella (HQ379300)
0.96/87/83
Hemimycale columella (Tossa, SP) ind 1
Hemimycale columella (Tossa, SP) ind 2
Hemimycale columella (Tossa, SP) ind 3
Hemimycale columella (Tossa, SP) ind 4
Sp1
0.91/77/70
1/100/100
Hemimycale sp. (Tossa, SP) ind 1
Hemimycale sp. (Tossa, SP) ind 2
Hemimycale sp. (Karaburun, ALB) ind 5
Hemimycale sp. (Karaburun, ALB) ind 6
Hemimycale sp. (Kornati, CRO) ind 7
Hemimycale sp. (Kornati, CRO) ind 8
Hemimycale sp. (Othonoi, GR) ind 3
Hemimycale sp. (Othonoi, GR) ind 4
Hemimycale sp. (Porto Cesareo, IT) ind 9
Hemimycale sp. (Porto Cesareo, IT) ind 10
Hemimycale sp. (Tremiti, IT) ind 11
Sp2
1/92/95
0.96/100/98
1/100/98
Phorbas dives (HQ379303)
Phorbas bihamiger (KC869431)
Monanchora unguiculata (KC869564.1)
0.3

BI/NJ/ML