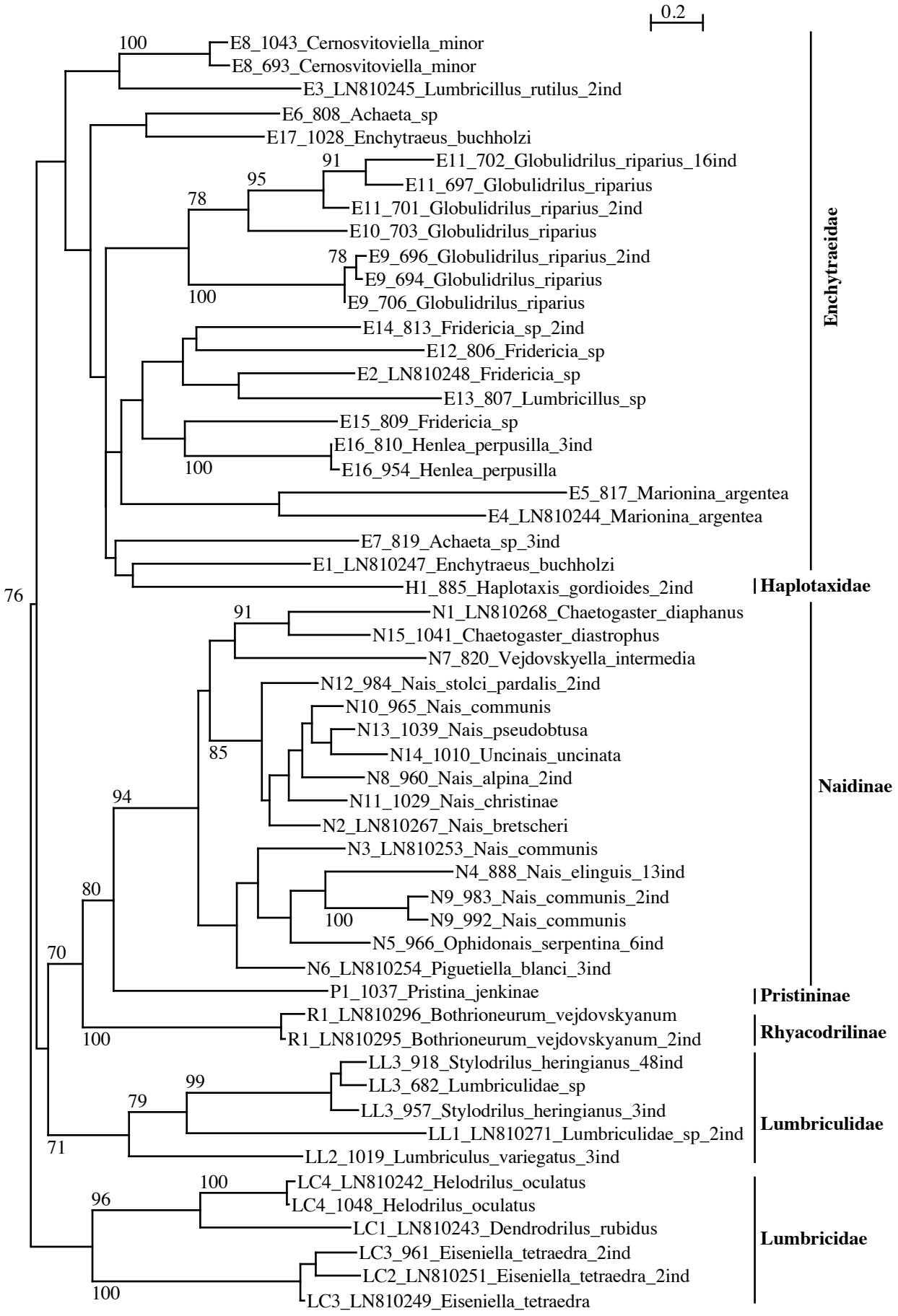
0.2
E8_1043_Cernosvitoviella_minor
E8_693_Cernosvitoviella_minor
E3_LN810245_Lumbricillus_rutilus_2ind
E6_808_Achaeta_sp
E17_1028_Enchytraeus_buchholzi
E11_702_Globulidrilus_riparius_16ind
E11_697_Globulidrilus_riparius
E11_701_Globulidrilus_riparius_2ind
E10_703_Globulidrilus_riparius
E9_696_Globulidrilus_riparius_2ind
E9_694_Globulidrilus_riparius
E9_706_Globulidrilus_riparius
E14_813_Fridericia_sp_2ind
E12_806_Fridericia_sp
E2_LN810248_Fridericia_sp
E13_807_Lumbricillus_sp
E15_809_Fridericia_sp
E16_810_Henlea_perpusilla_3ind
E16_954_Henlea_perpusilla
E5_817_Marionina_argentea
E4_LN810244_Marionina_argentea
E7_819_Achaeta_sp_3ind
E1_LN810247_Enchytraeus_buchholzi
H1_885_Haplotaxis_gordioides_2ind
N1_LN810268_Chaetogaster_diaphanus
N15_1041_Chaetogaster_diastrophus
N7_820_Vejdovskyella_intermedia
N12_984_Nais_stolci_pardalis_2ind
N10_965_Nais_communis
N13_1039_Nais_pseudobtusa
N14_1010_Uncinais_uncinata
N8_960_Nais_alpina_2ind
N11_1029_Nais_christinae
N2_LN810267_Nais_bretscheri
N3_LN810253_Nais_communis
N4_888_Nais_elinguis_13ind
N9_983_Nais_communis_2ind
N9_992_Nais_communis
N5_966_Ophidonais_serpentina_6ind
N6_LN810254_Piguetiella_blanci_3ind
P1_1037_Pristina_jenkinae
R1_LN810296_Bothrioneurum_vejdovskyanum
R1_LN810295_Bothrioneurum_vejdovskyanum_2ind
LL3_918_Stylodrilus_heringianus_48ind
LL3_682_Lumbriculidae_sp
LL3_957_Stylodrilus_heringianus_3ind
LL1_LN810271_Lumbriculidae_sp_2ind
LL2_1019_Lumbriculus_variegatus_3ind
LC4_LN810242_Helodrilus_oculatus
LC4_1048_Helodrilus_oculatus
LC1_LN810243_Dendrodrilus_rubidus
LC3_961_Eiseniella_tetraedra_2ind
LC2_LN810251_Eiseniella_tetraedra_2ind
LC3_LN810249_Eiseniella_tetraedra
Enchytraeidae
Haplotaxidae
Naidinae
Pristininae
Rhyacodrilinae
Lumbriculidae
Lumbricidae
100
91
95
78
78
100
76
91
85
94
80
100
70
100
99
79
71
100
96
100