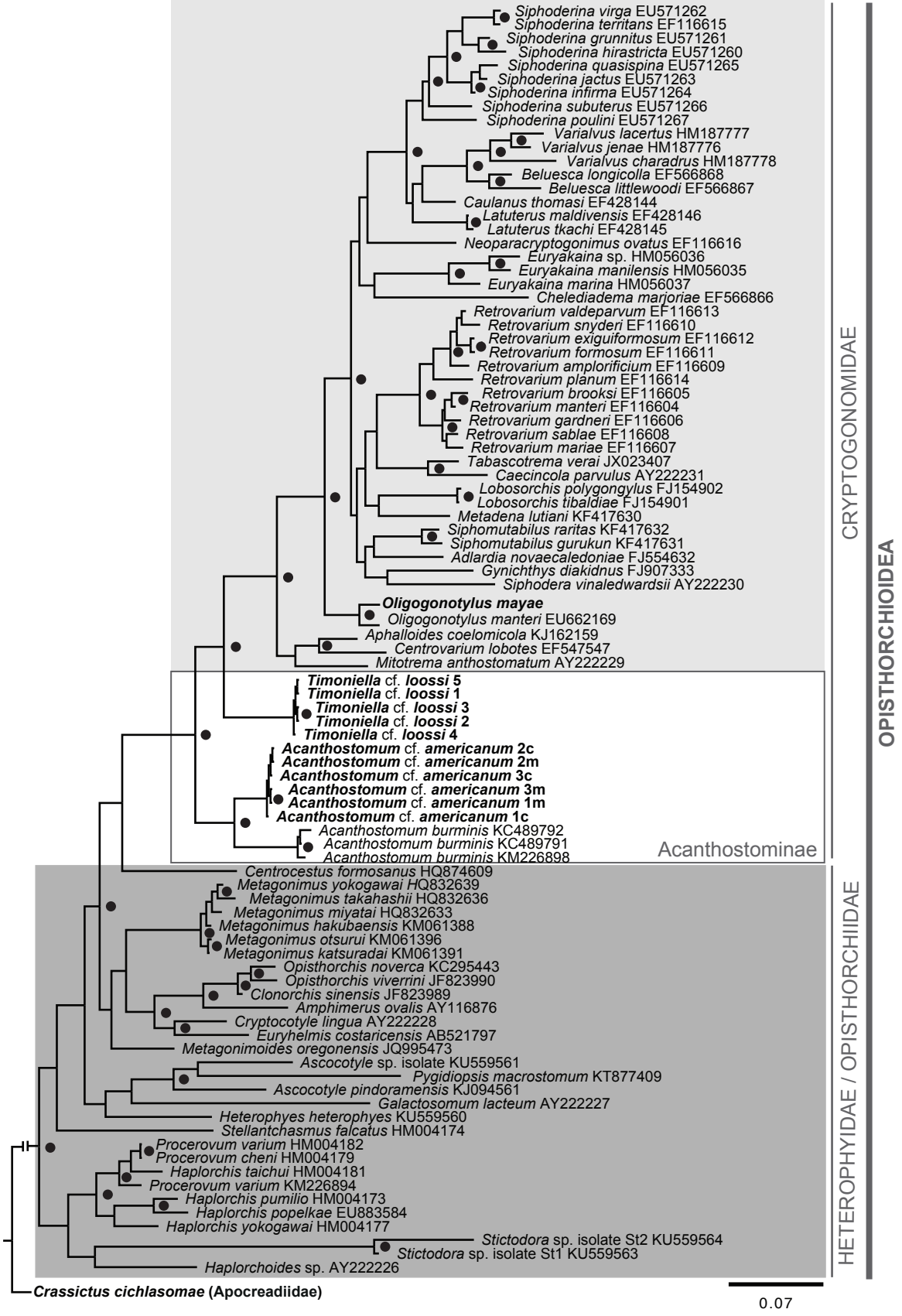
28S / BI
Siphoderina virga EU571262
Siphoderina territans EF116615
Siphoderina grunnitus EU571261
Siphoderina hirastricta EU571260
Siphoderina quasispina EU571265
Siphoderina jactus EU571263
Siphoderina infirma EU571264
Siphoderina subuterus EU571266
Siphoderina poulini EU571267
Varialvus lacertus HM187777
Varialvus jenae HM187776
Varialvus charadrus HM187778
Beluesca longicolla EF566868
Beluesca littlewoodi EF566867
Caulanus thomasi EF428144
Latuterus maldivensis EF428146
Latuterus tkachi EF428145
Neoparacryptogonimus ovatus EF116616
Euryakaina sp. HM056036
Euryakaina manilensis HM056035
Euryakaina marina HM056037
Chelediadema marjoriae EF566866
Retrovarium valdeparvum EF116613
Retrovarium snyderi EF116610
Retrovarium exiguiformosum EF116612
Retrovarium formosum EF116611
Retrovarium amplorificium EF116609
Retrovarium planum EF116614
Retrovarium brooksi EF116605
Retrovarium manteri EF116604
Retrovarium gardneri EF116606
Retrovarium sablae EF116608
Retrovarium mariae EF116607
Tabascotrema verai JX023407
Caecincola parvulus AY222231
Lobosorchis polygongylus FJ154902
Lobosorchis tibaldiae FJ154901
Metadena lutiani KF417630
Siphomutabilus raritas KF417632
Siphomutabilus gurukun KF417631
Adlardia novaecaledoniae FJ554632
Gynichthys diakidnus FJ907333
Siphodera vinaledwardsii AY222230
Oligogonotylus mayae
Oligogonotylus manteri EU662169
Aphalloides coelomicola KJ162159
Centrovarium lobotes EF547547
Mitotrema anthostomatum AY222229
Timoniella cf. loossi 5
Timoniella cf. loossi 1
Timoniella cf. loossi 3
Timoniella cf. loossi 2
Timoniella cf. loossi 4
Acanthostomum cf. americanum 2c
Acanthostomum cf. americanum 2m
Acanthostomum cf. americanum 3c
Acanthostomum cf. americanum 3m
Acanthostomum cf. americanum 1m
Acanthostomum cf. americanum 1c
Acanthostomum burminis KC489792
Acanthostomum burminis KC489791
Acanthostomum burminis KM226898
Acanthostominae
CRYPTOGONOMIDAE
Centrocestus formosanus HQ874609
Metagonimus yokogawai HQ832639
Metagonimus takahashii HQ832636
Metagonimus miyatai HQ832633
Metagonimus hakubaensis KM061388
Metagonimus otsurui KM061396
Metagonimus katsuradai KM061391
Opisthorchis noverca KC295443
Opisthorchis viverrini JF823990
Clonorchis sinensis JF823989
Amphimerus ovalis AY116876
Cryptocotyle lingua AY222228
Euryhelmis costaricensis AB521797
Metagonimoides oregonensis JQ995473
Ascocotyle sp. isolate KU559561
Pygidiopsis macrostomum KT877409
Ascocotyle pindoramensis KJ094561
Galactosomum lacteum AY222227
Heterophyes heterophyes KU559560
Stellantchasmus falcatus HM004174
Procerovum varium HM004182
Procerovum cheni HM004179
Haplorchis taichui HM004181
Procerovum varium KM226894
Haplorchis pumilio HM004173
Haplorchis popelkae EU883584
Haplorchis yokogawai HM004177
Stictodora sp. isolate St2 KU559564
Stictodora sp. isolate St1 KU559563
Haplorchoides sp. AY222226
HETEROPHYIDAE / OPISTHORCHIIDAE
OPISTHORCHIOIDEA
Crassictus cichlasomae (Apocreadiidae)
0.07