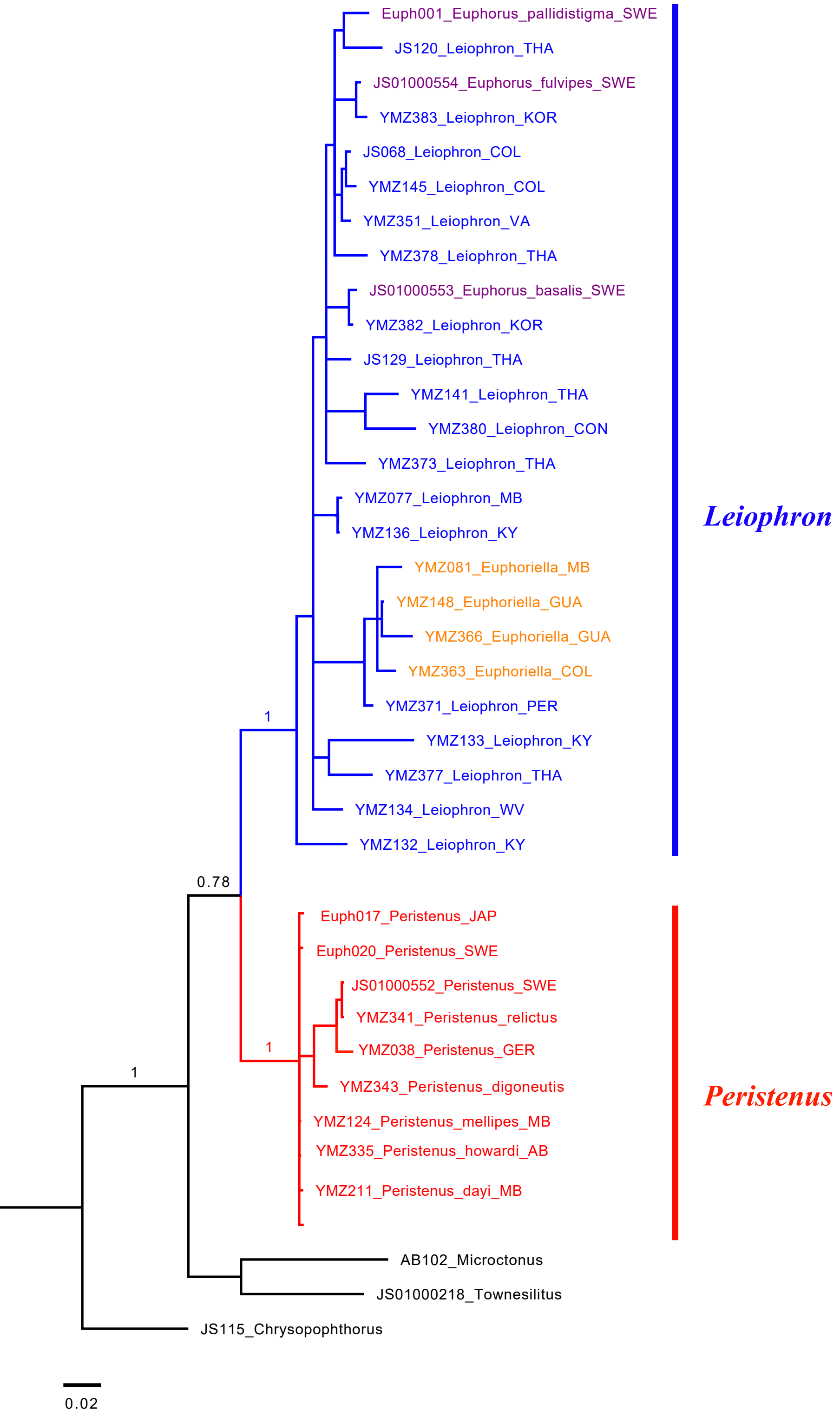
Euph001_Euphorus_pallidistigma_SWE
JS120_Leiophron_THA
JS01000554_Euphorus_fulvipes_SWE
YMZ383_Leiophron_KOR
JS068_Leiophron_COL
YMZ145_Leiophron_COL
YMZ351_Leiophron_VA
YMZ378_Leiophron_THA
JS01000553_Euphorus_basalis_SWE
YMZ382_Leiophron_KOR
JS129_Leiophron_THA
YMZ141_Leiophron_THA
YMZ380_Leiophron_CON
YMZ373_Leiophron_THA
YMZ077_Leiophron_MB
YMZ136_Leiophron_KY
YMZ081_Euphoriella_MB
YMZ148_Euphoriella_GUA
YMZ366_Euphoriella_GUA
YMZ363_Euphoriella_COL
YMZ371_Leiophron_PER
YMZ133_Leiophron_KY
YMZ377_Leiophron_THA
YMZ134_Leiophron_WV
YMZ132_Leiophron_KY
Leiophron
1
0.78
Euph017_Peristenus_JAP
Euph020_Peristenus_SWE
JS01000552_Peristenus_SWE
YMZ341_Peristenus_relictus
YMZ038_Peristenus_GER
1
YMZ343_Peristenus_digoneutis
YMZ124_Peristenus_mellipes_MB
YMZ335_Peristenus_howardi_AB
YMZ211_Peristenus_dayi_MB
Peristenus
1
AB102_Microctonus
JS01000218_Townesilitus
JS115_Chrysopophthorus
0.02