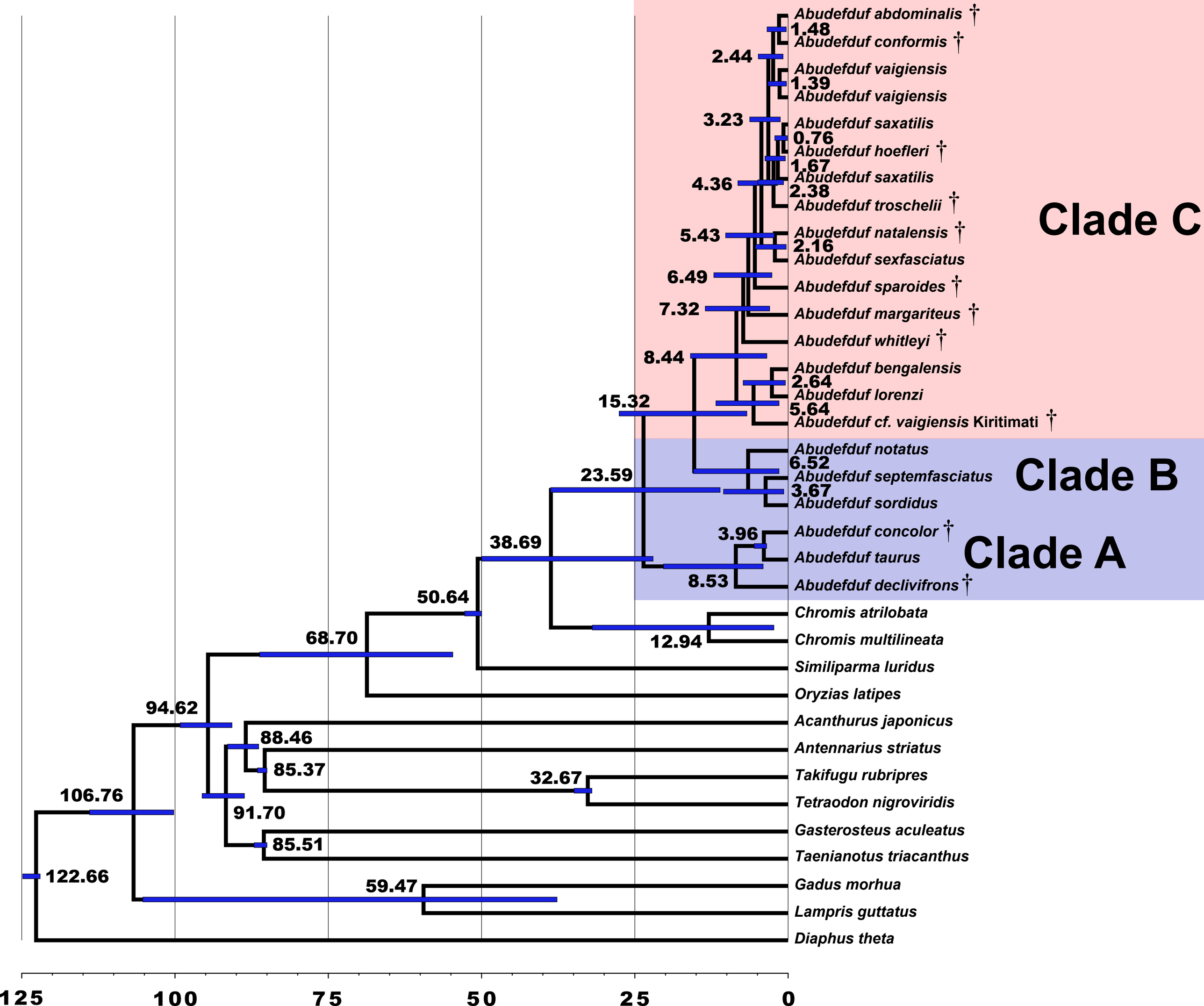
Abudefduf abdominalis †
Abudefduf conformis †
Abudefduf vaigiensis
Abudefduf vaigiensis
Abudefduf saxatilis
Abudefduf hoefleri †
Abudefduf saxatilis
Abudefduf troschelii †
Abudefduf natalensis †
Abudefduf sexfasciatus
Abudefduf sparoides †
Abudefduf margariteus †
Abudefduf whitleyi †
Abudefduf bengalensis
Abudefduf lorenzi
Abudefduf cf. vaigiensis Kiritimati †
Abudefduf notatus
Abudefduf septemfasciatus
Abudefduf sordidus
Abudefduf concolor †
Abudefduf taurus
Abudefduf declivifrons †
Chromis atrilobata
Chromis multilineata
Similiparma luridus
Oryzias latipes
Acanthurus japonicus
Antennarius striatus
Takifugu rubripres
Tetraodon nigroviridis
Gasterosteus aculeatus
Taenianotus triacanthus
Gadus morhua
Lampris guttatus
Diaphus theta
Clade C
Clade B
Clade A
1.48
2.44
1.39
3.23
0.76
1.67
4.36
2.38
5.43
2.16
6.49
7.32
8.44
2.64
15.32
5.64
6.52
23.59
3.67
3.96
38.69
8.53
50.64
12.94
68.70
94.62
88.46
85.37
32.67
106.76
91.70
85.51
122.66
59.47
125
100
75
50
25
0