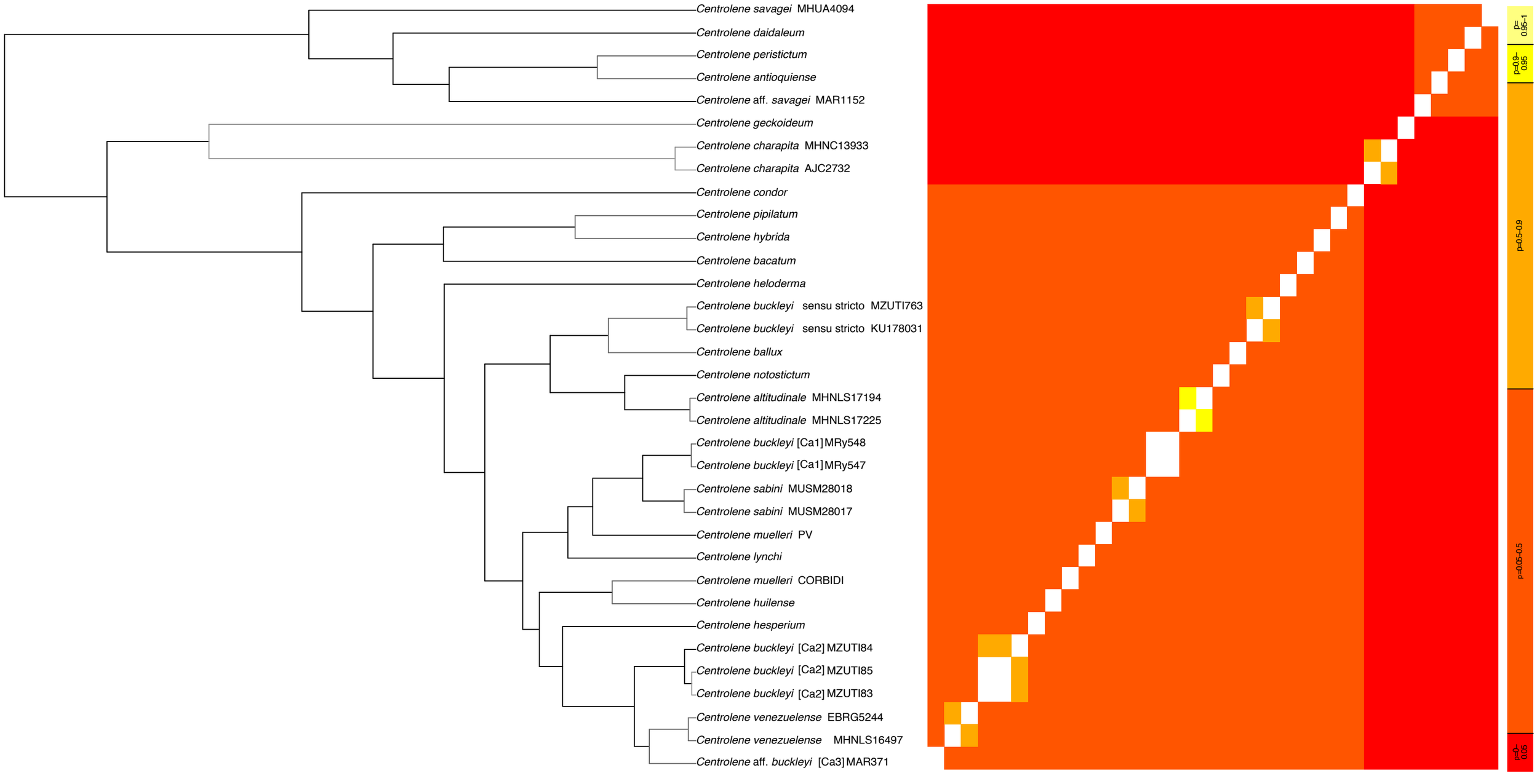
Centrolene savagei MHUA4094
Centrolene daidaleum
Centrolene peristictum
Centrolene antioquiense
Centrolene aff. savagei MAR1152
Centrolene geckoideum
Centrolene charapita MHNC13933
Centrolene charapita AJC2732
Centrolene condor
Centrolene pipilatum
Centrolene hybrida
Centrolene bacatum
Centrolene heloderma
Centrolene buckleyi sensu stricto MZUTI763
Centrolene buckleyi sensu stricto KU178031
Centrolene ballux
Centrolene notostictum
Centrolene altitudinale MHNLS17194
Centrolene altitudinale MHNLS17225
Centrolene buckleyi [Ca1] MRy548
Centrolene buckleyi [Ca1] MRy547
Centrolene sabini MUSM28018
Centrolene sabini MUSM28017
Centrolene muelleri PV
Centrolene lynchi
Centrolene muelleri CORBIDI
Centrolene huilense
Centrolene hesperium
Centrolene buckleyi [Ca2] MZUTI84
Centrolene buckleyi [Ca2] MZUTI85
Centrolene buckleyi [Ca2] MZUTI83
Centrolene venezuelense EBRG5244
Centrolene venezuelense MHNLS16497
Centrolene aff. buckleyi [Ca3] MAR371
p=0.95–1
p=0.9–0.95
p=0.5–0.9
p=0.05–0.5
p=0–0.05