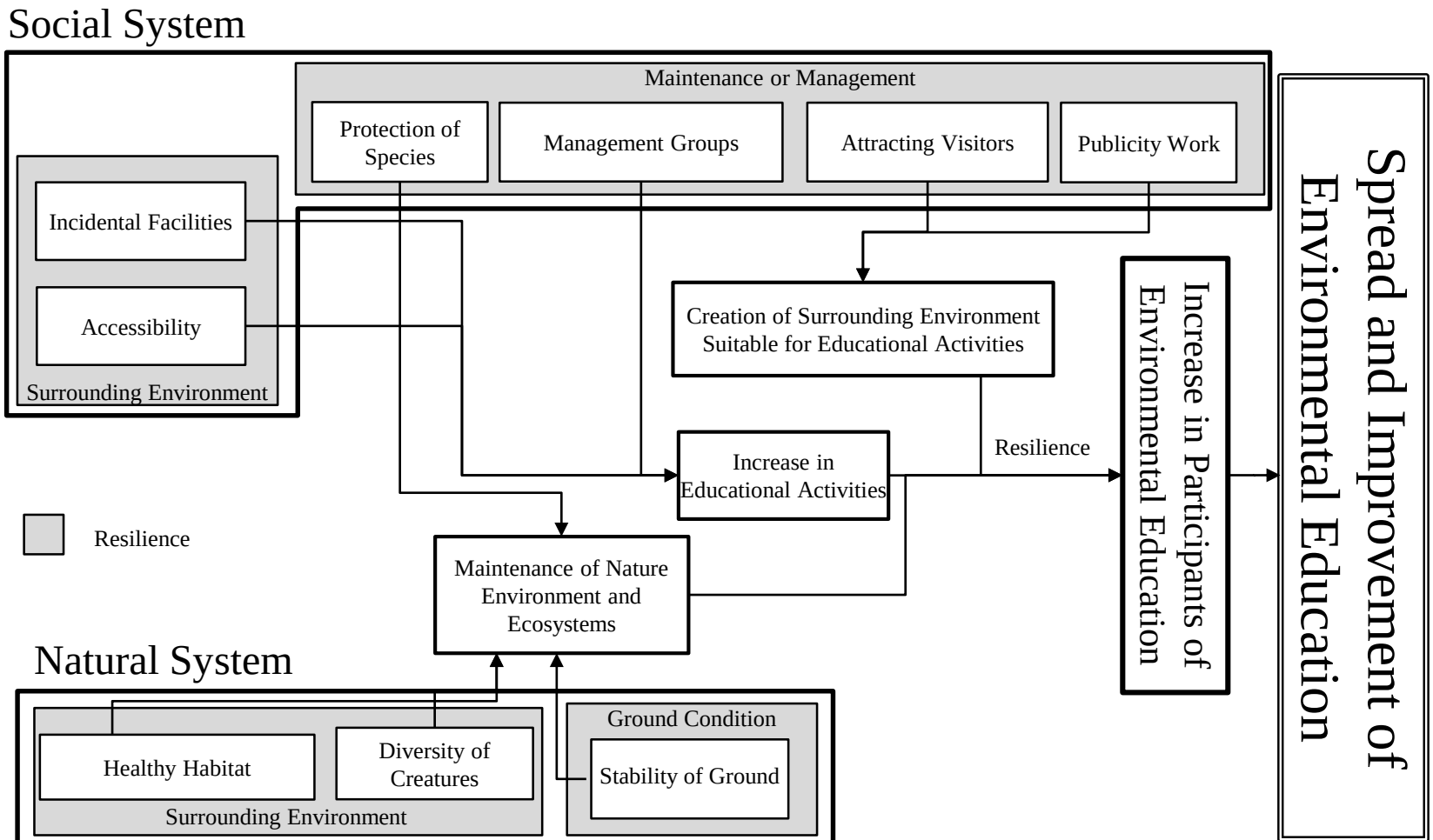
Social System
Maintenance or Management
Protection of Species
Management Groups
Attracting Visitors
Publicity Work
Incidental Facilities
Accessibility
Surrounding Environment
Creation of Surrounding Environment Suitable for Educational Activities
Increase in Participants of Environmental Education
Spread and Improvement of Environmental Education
Resilience
Increase in Educational Activities
Resilience
Maintenance of Nature Environment and Ecosystems
Natural System
Healthy Habitat
Diversity of Creatures
Surrounding Environment
Ground Condition
Stability of Ground