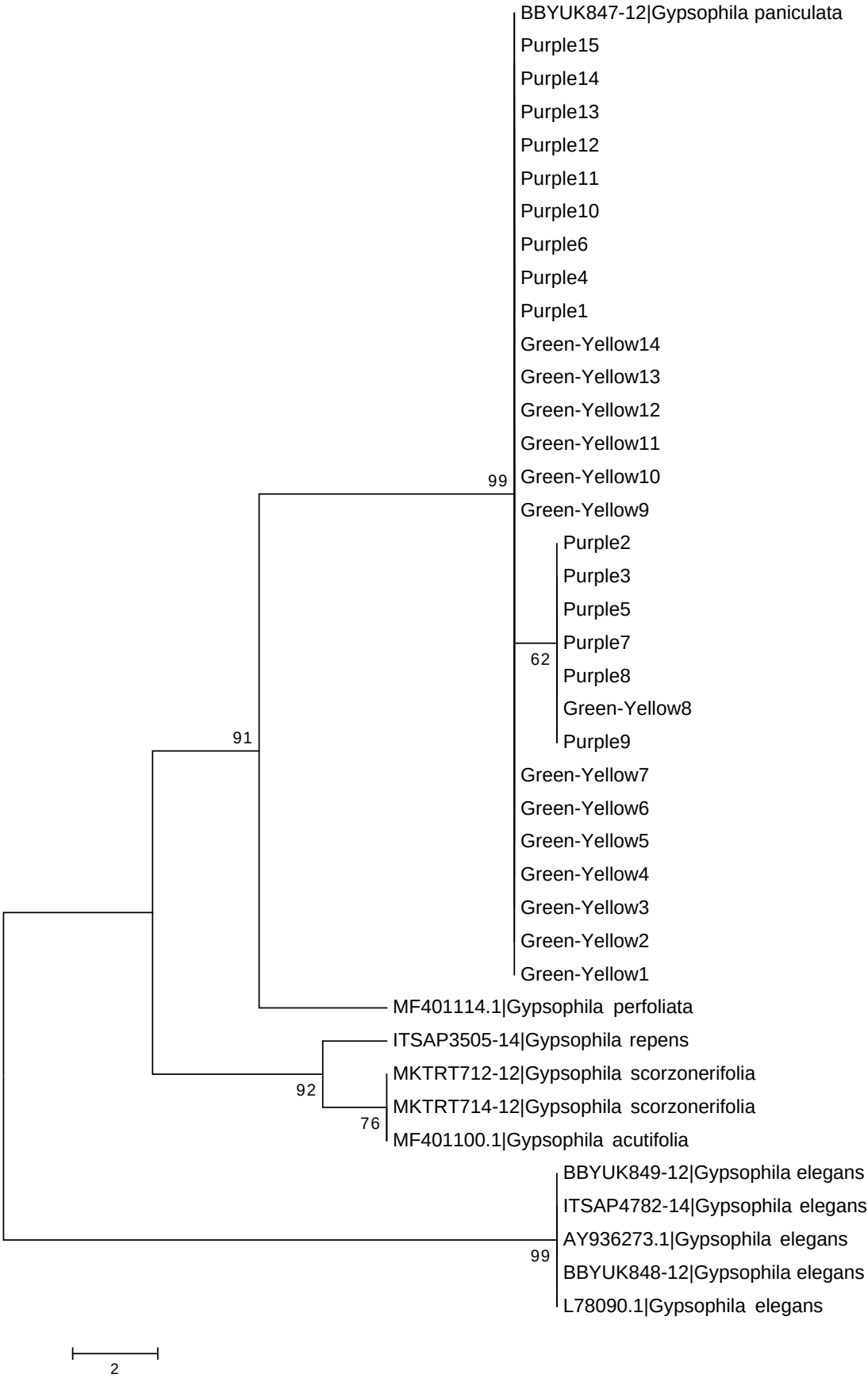
BBYUK847-12|Gypsophila paniculata
Purple15
Purple14
Purple13
Purple12
Purple11
Purple10
Purple6
Purple4
Purple1
Green-Yellow14
Green-Yellow13
Green-Yellow12
Green-Yellow11
Green-Yellow10
Green-Yellow9
Purple2
Purple3
Purple5
Purple7
Purple8
Green-Yellow8
Purple9
Green-Yellow7
Green-Yellow6
Green-Yellow5
Green-Yellow4
Green-Yellow3
Green-Yellow2
Green-Yellow1
MF401114.1|Gypsophila perfoliata
ITSAP3505-14|Gypsophila repens
MKTRT712-12|Gypsophila scorzonerifolia
MKTRT714-12|Gypsophila scorzonerifolia
MF401100.1|Gypsophila acutifolia
BBYUK849-12|Gypsophila elegans
ITSAP4782-14|Gypsophila elegans
AY936273.1|Gypsophila elegans
BBYUK848-12|Gypsophila elegans
L78090.1|Gypsophila elegans
99
62
91
92
76
99
2