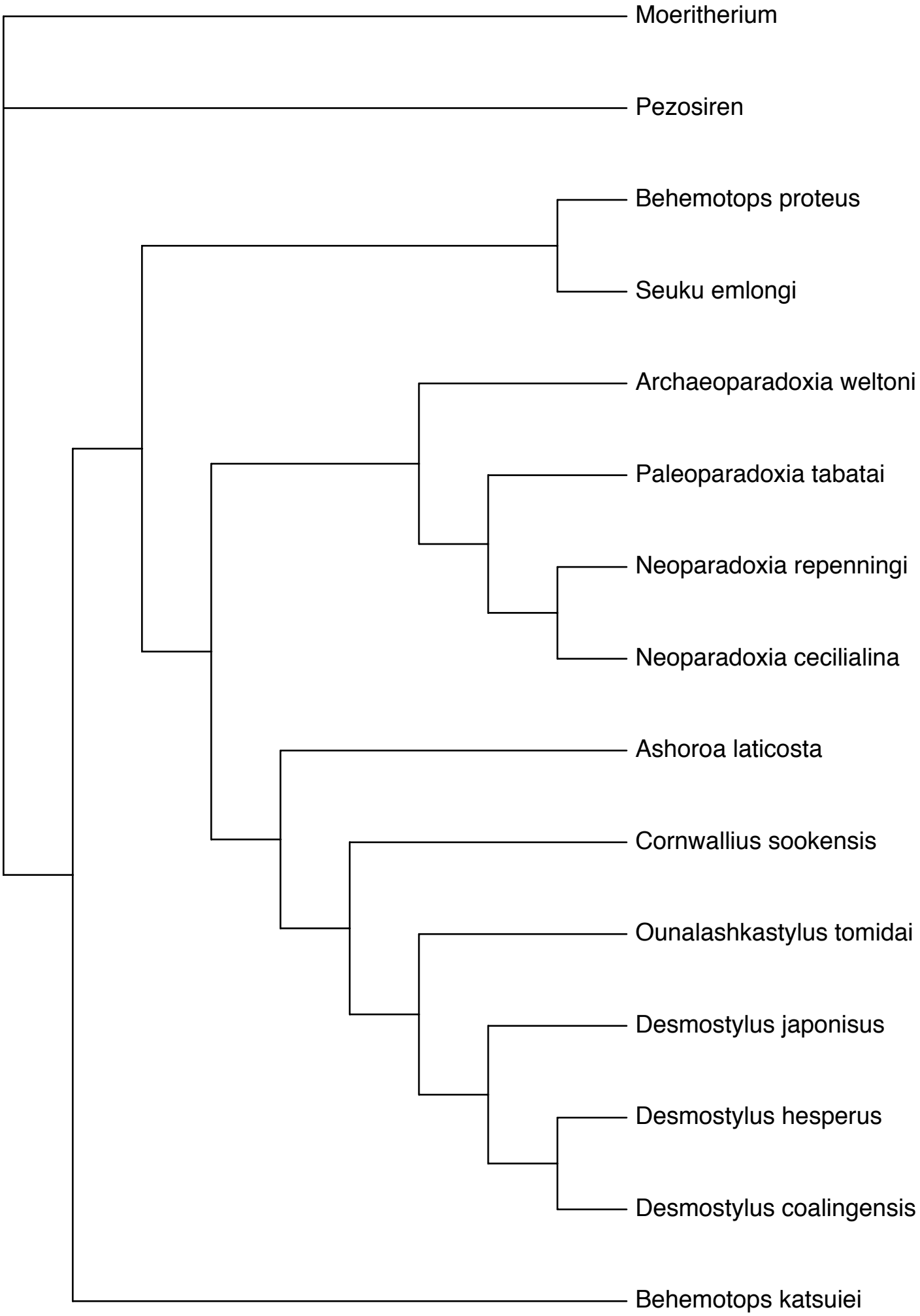Strict consensus tree