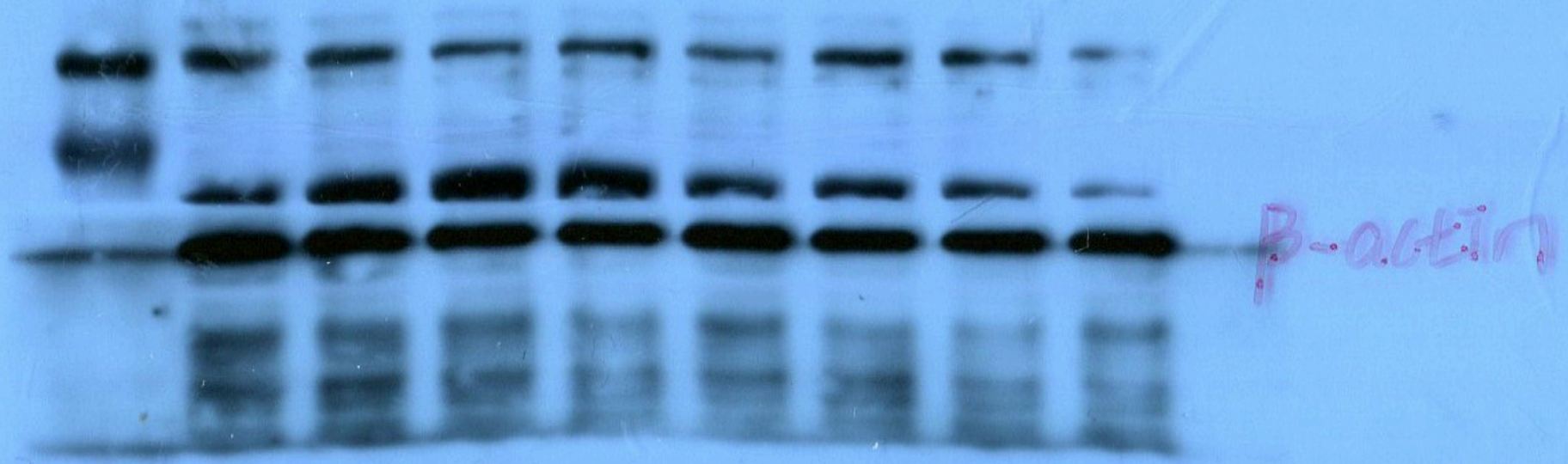
β-actin