Maximum parsimony strict consensus of 6 most parsimonious trees.
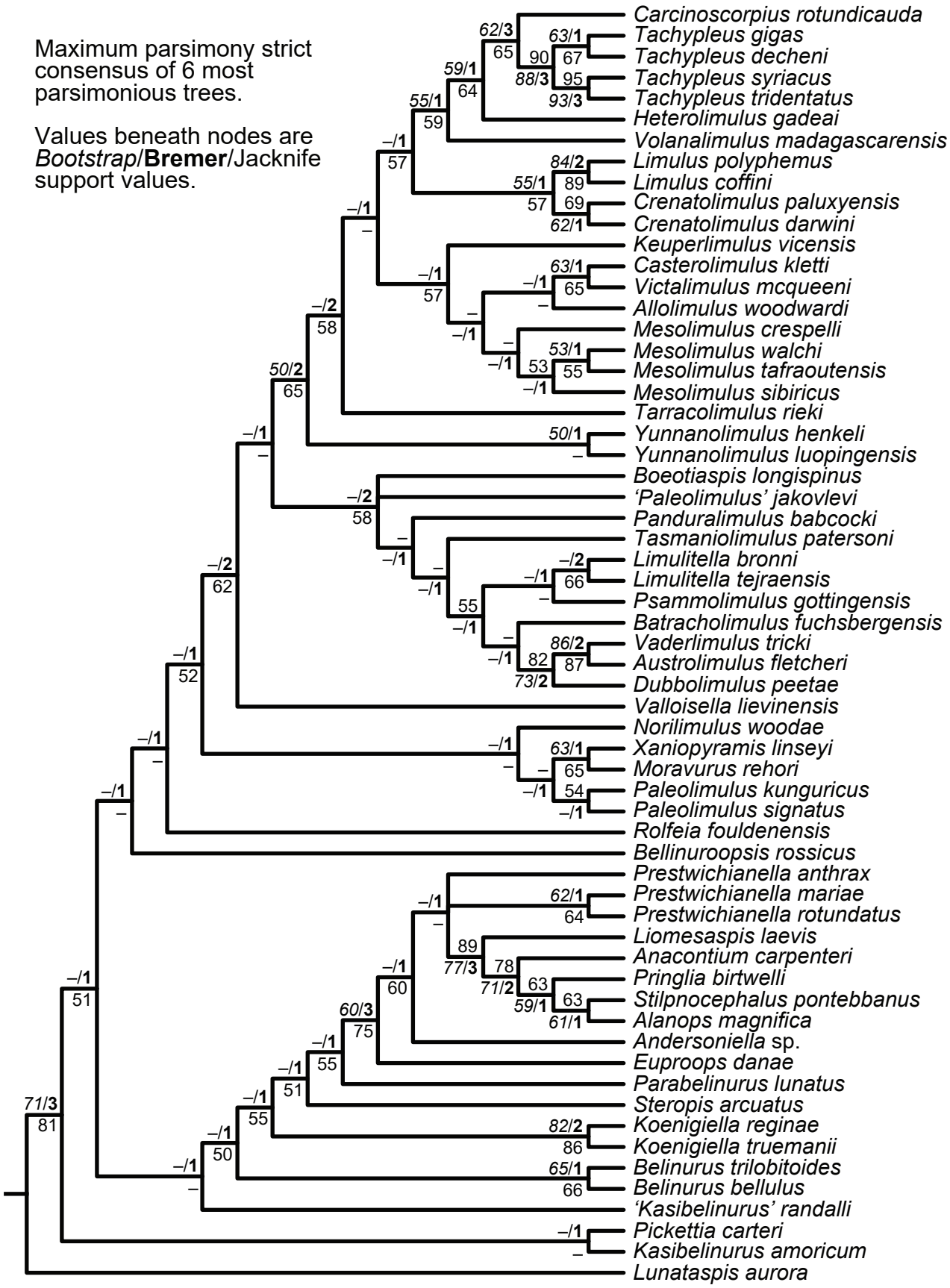
Values beneath nodes are *Bootstrap*/**Bremer**/Jacknife support values.