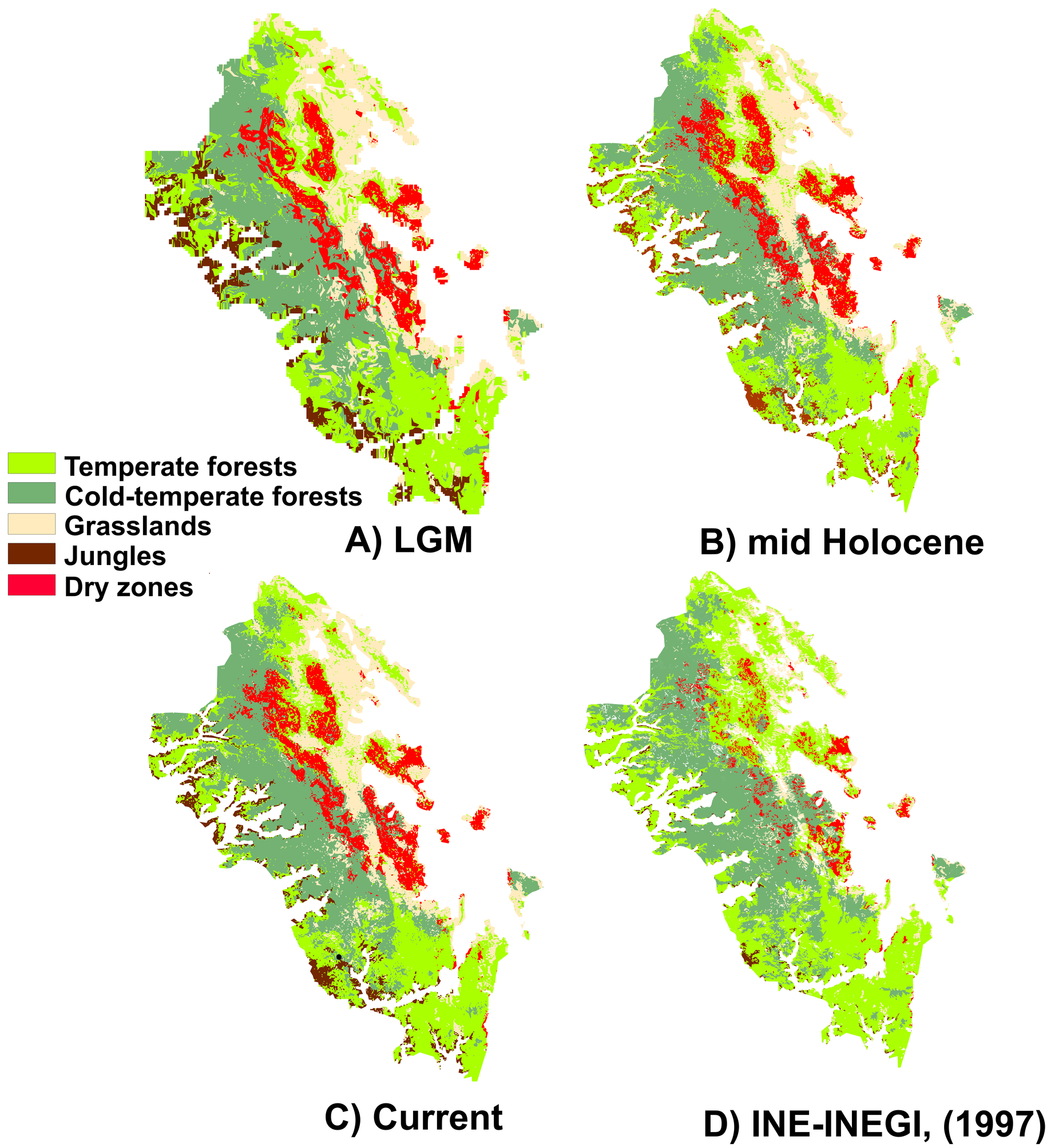
Temperate forests
Cold-temperate forests
Grasslands
Jungles
Dry zones
A) LGM
B) mid Holocene
C) Current
D) INE-INEGI, (1997)