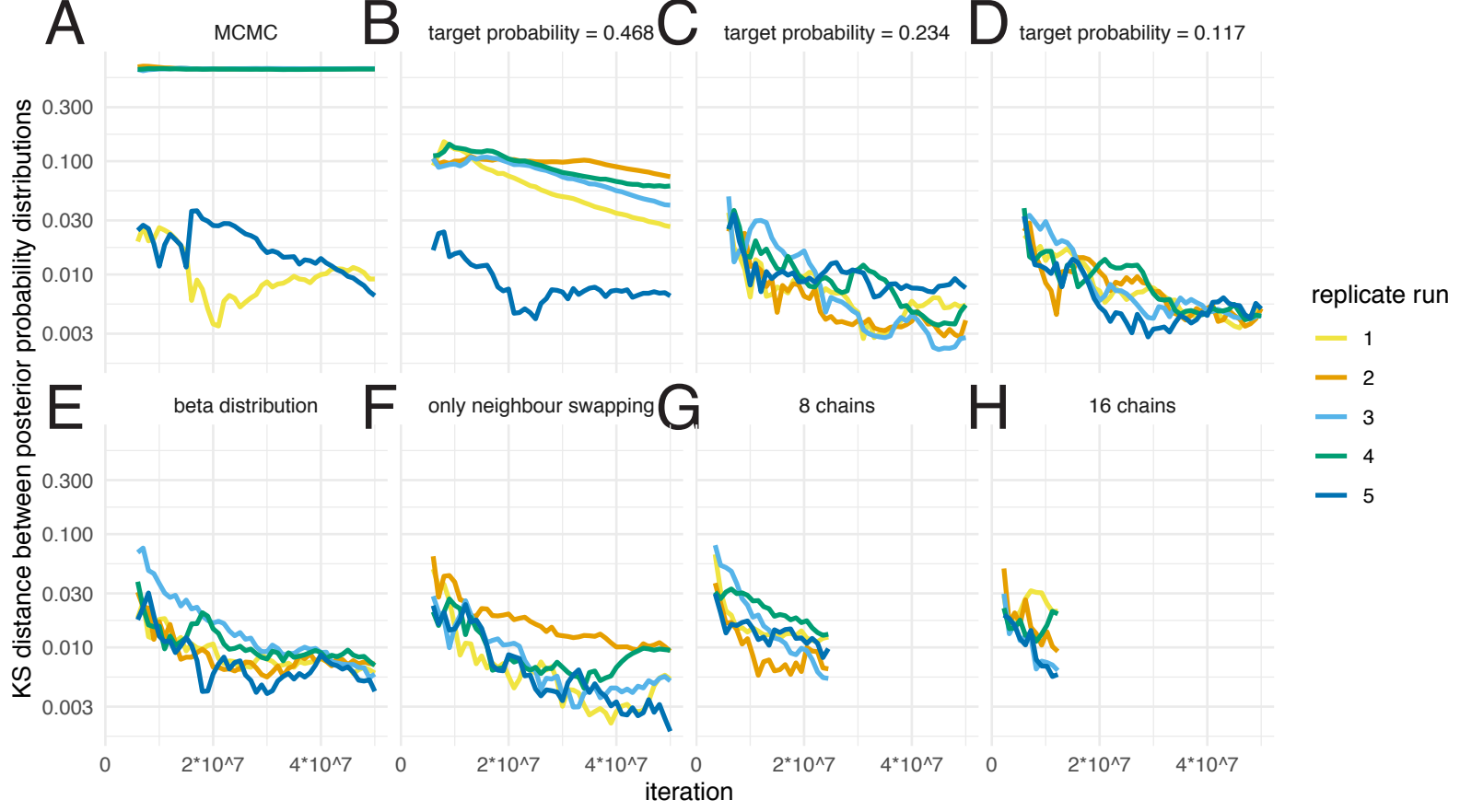
A
MCMC
B
target probability = 0.468
C
target probability = 0.234
D
target probability = 0.117
E
beta distribution
F
only neighbour swapping
G
8 chains
H
16 chains
KS distance between posterior probability distributions
0.300
0.100
0.030
0.010
0.003
0
2*10^7
4*10^7
iteration
replicate run
1
2
3
4
5