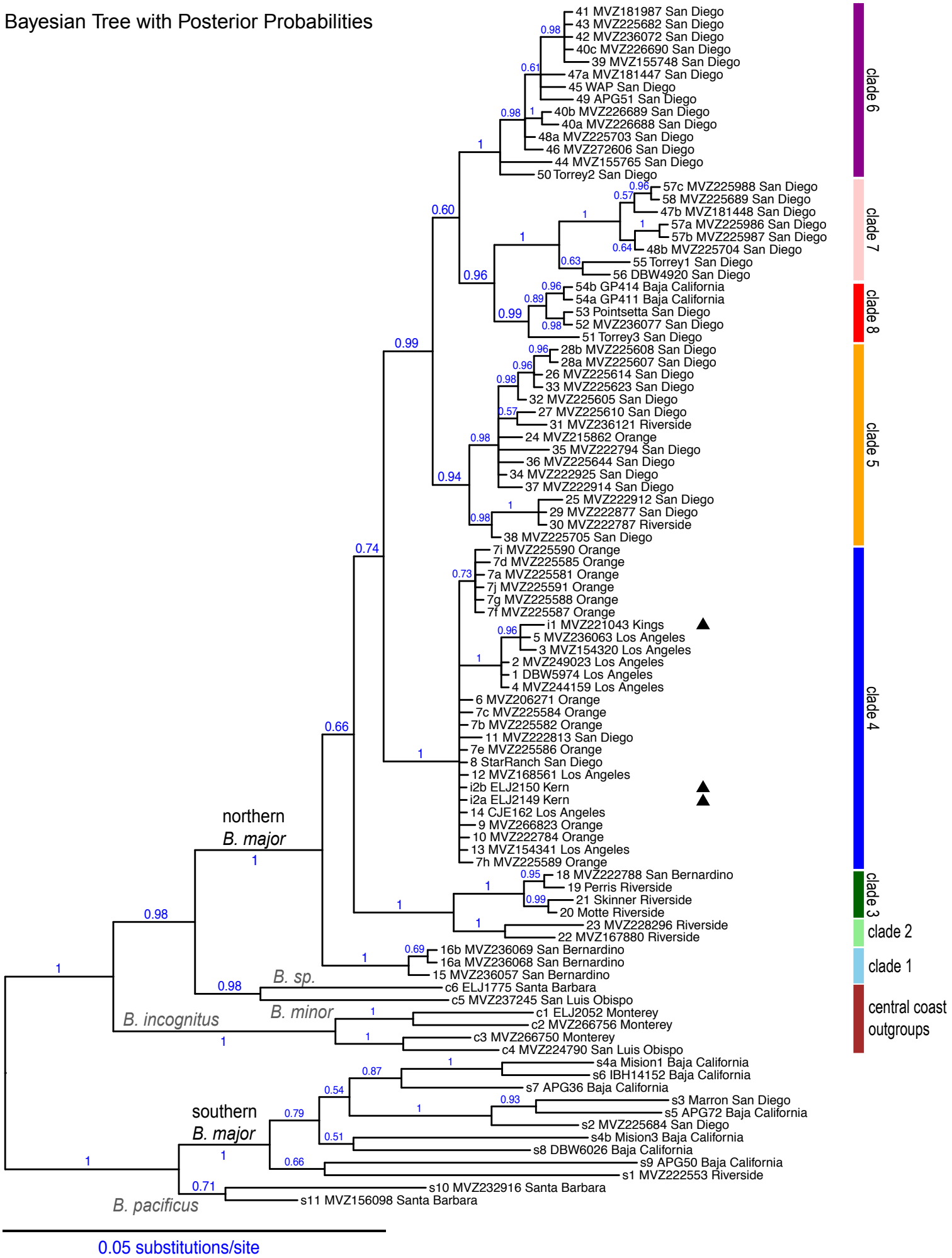
Bayesian Tree with Posterior Probabilities
41 MVZ181987 San Diego
43 MVZ225682 San Diego
42 MVZ236072 San Diego
40c MVZ226690 San Diego
39 MVZ155748 San Diego
47a MVZ181447 San Diego
45 WAP San Diego
49 APG51 San Diego
40b MVZ226689 San Diego
40a MVZ226688 San Diego
48a MVZ225703 San Diego
46 MVZ272606 San Diego
44 MVZ155765 San Diego
50 Torrey2 San Diego
57c MVZ225988 San Diego
58 MVZ225689 San Diego
47b MVZ181448 San Diego
57a MVZ225986 San Diego
57b MVZ225987 San Diego
48b MVZ225704 San Diego
55 Torrey1 San Diego
56 DBW4920 San Diego
54b GP414 Baja California
54a GP411 Baja California
53 Pointsetta San Diego
52 MVZ236077 San Diego
51 Torrey3 San Diego
28b MVZ225608 San Diego
28a MVZ225607 San Diego
26 MVZ225614 San Diego
33 MVZ225623 San Diego
32 MVZ225605 San Diego
27 MVZ225610 San Diego
31 MVZ236121 Riverside
24 MVZ215862 Orange
35 MVZ222794 San Diego
36 MVZ225644 San Diego
34 MVZ222925 San Diego
37 MVZ222914 San Diego
25 MVZ222912 San Diego
29 MVZ222877 San Diego
30 MVZ222787 Riverside
38 MVZ225705 San Diego
7i MVZ225590 Orange
7d MVZ225585 Orange
7a MVZ225581 Orange
7j MVZ225591 Orange
7g MVZ225588 Orange
7f MVZ225587 Orange
i1 MVZ221043 Kings
5 MVZ236063 Los Angeles
3 MVZ154320 Los Angeles
2 MVZ249023 Los Angeles
1 DBW5974 Los Angeles
4 MVZ244159 Los Angeles
6 MVZ206271 Orange
7c MVZ225584 Orange
7b MVZ225582 Orange
11 MVZ222813 San Diego
7e MVZ225586 Orange
8 StarRanch San Diego
12 MVZ168561 Los Angeles
i2b ELJ2150 Kern
i2a ELJ2149 Kern
14 CJE162 Los Angeles
9 MVZ266823 Orange
10 MVZ222784 Orange
13 MVZ154341 Los Angeles
7h MVZ225589 Orange
18 MVZ222788 San Bernardino
19 Perris Riverside
21 Skinner Riverside
20 Motte Riverside
23 MVZ228296 Riverside
22 MVZ167880 Riverside
16b MVZ236069 San Bernardino
16a MVZ236068 San Bernardino
15 MVZ236057 San Bernardino
c6 ELJ1775 Santa Barbara
c5 MVZ237245 San Luis Obispo
c1 ELJ2052 Monterey
c2 MVZ266756 Monterey
c3 MVZ266750 Monterey
c4 MVZ224790 San Luis Obispo
s4a Mision1 Baja California
s6 IBH14152 Baja California
s7 APG36 Baja California
s3 Marron San Diego
s5 APG72 Baja California
s2 MVZ225684 San Diego
s4b Mision3 Baja California
s8 DBW6026 Baja California
s9 APG50 Baja California
s1 MVZ222553 Riverside
s10 MVZ232916 Santa Barbara
s11 MVZ156098 Santa Barbara
northern
B. major
B. sp.
B. minor
B. incognitus
southern
B. major
B. pacificus
clade 6
clade 7
clade 8
clade 5
clade 4
clade 3
clade 2
clade 1
central coast
outgroups
0.05 substitutions/site