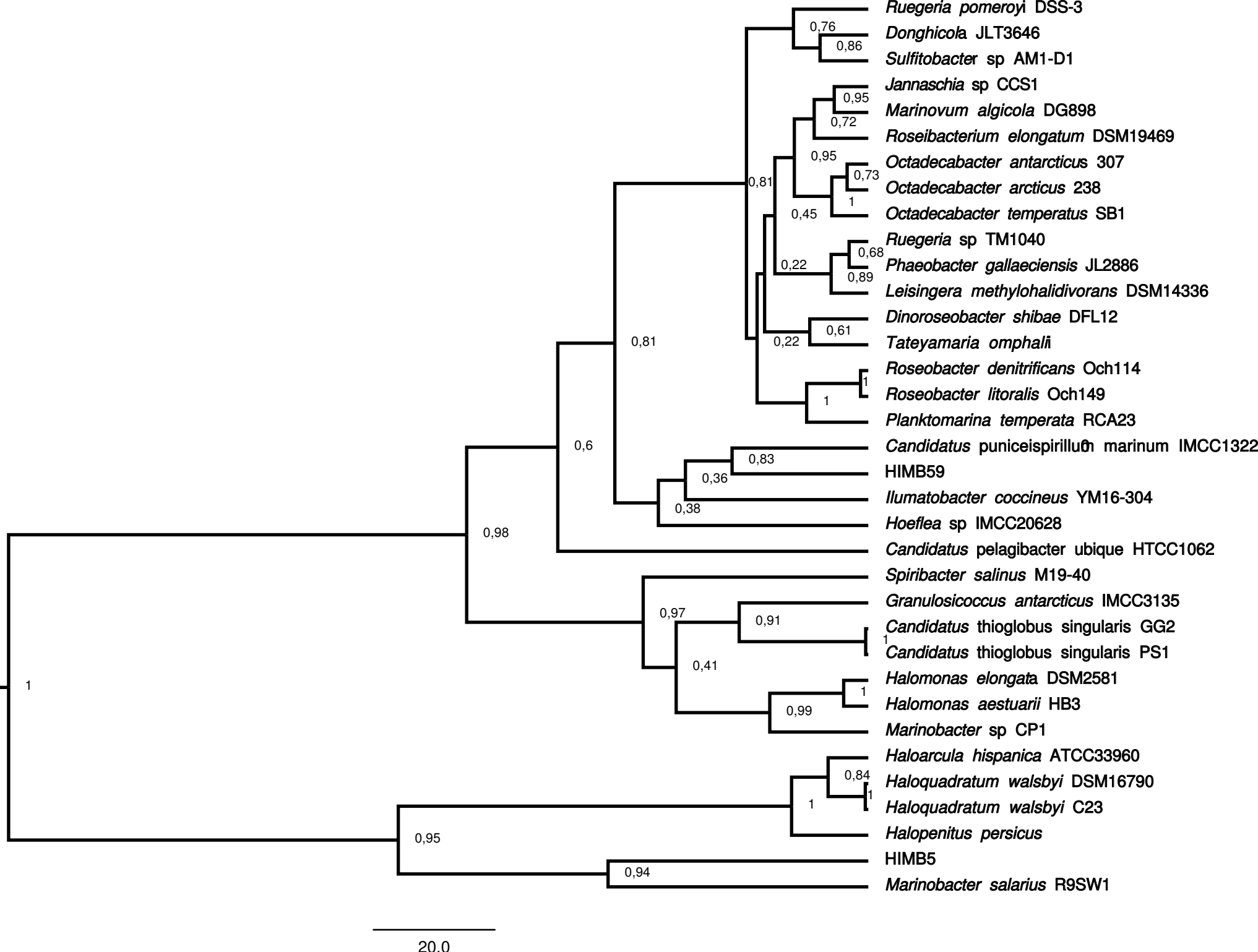
Ruegeria pomeroyi DSS-3
Donghicola JLT3646
Sulfitobacter sp AM1-D1
Jannaschia sp CCS1
Marinovum algicola DG898
Roseibacterium elongatum DSM19469
Octadecabacter antarcticus 307
Octadecabacter arcticus 238
Octadecabacter temperatus SB1
Ruegeria sp TM1040
Phaeobacter gallaeciensis JL2886
Leisingera methylohalidivorans DSM14336
Dinoroseobacter shibae DFL12
Tateyamaria omphalii
Roseobacter denitrificans Och114
Roseobacter litoralis Och149
Planktomarina temperata RCA23
Candidatus puniceispirillum marinum IMCC1322
HIMB59
Ilumatobacter coccineus YM16-304
Hoeflea sp IMCC20628
Candidatus pelagibacter ubique HTCC1062
Spiribacter salinus M19-40
Granulosicoccus antarcticus IMCC3135
Candidatus thioglobus singularis GG2
Candidatus thioglobus singularis PS1
Halomonas elongata DSM2581
Halomonas aestuarii HB3
Marinobacter sp CP1
Haloarcula hispanica ATCC33960
Haloquadratum walsbyi DSM16790
Haloquadratum walsbyi C23
Halopenitus persicus
HIMB5
Marinobacter salarius R9SW1
0,76
0,86
0,95
0,72
0,95
0,73
1
0,45
0,68
0,22
0,89
0,61
0,22
1
1
0,81
0,81
0,6
0,83
0,36
0,38
0,98
0,97
0,91
1
0,41
1
0,99
1
0,84
1
1
0,95
0,94
20.0