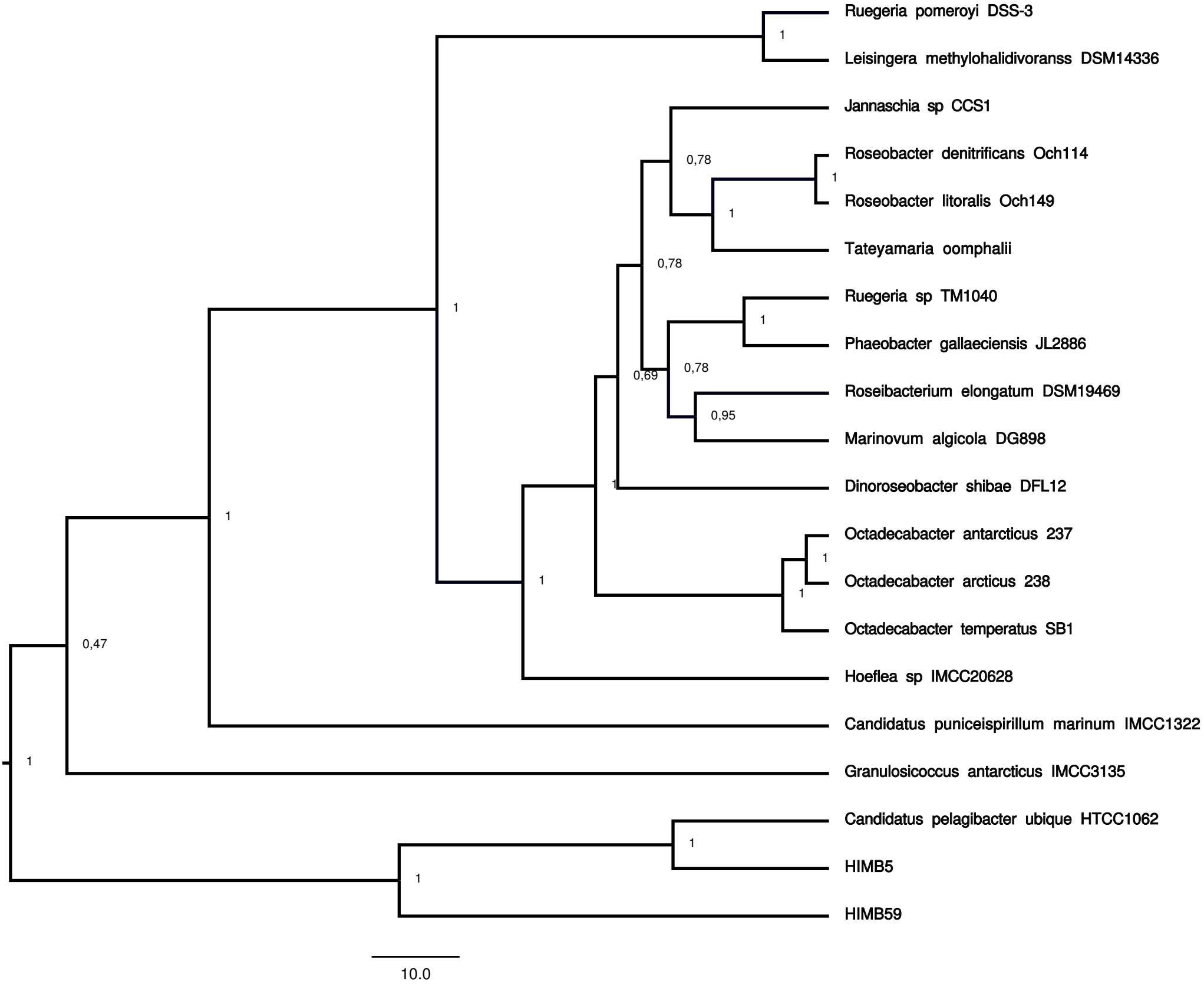
Ruegeria pomeroyi DSS-3
Leisingera methylohalidivoranss DSM14336
Jannaschia sp CCS1
Roseobacter denitrificans Och114
Roseobacter litoralis Och149
Tateyamaria oomphalii
Ruegeria sp TM1040
Phaeobacter gallaeciensis JL2886
Roseibacterium elongatum DSM19469
Marinovum algicola DG898
Dinoroseobacter shibae DFL12
Octadecabacter antarcticus 237
Octadecabacter arcticus 238
Octadecabacter temperatus SB1
Hoeflea sp IMCC20628
Candidatus puniceispirillum marinum IMCC1322
Granulosicoccus antarcticus IMCC3135
Candidatus pelagibacter ubique HTCC1062
HIMB5
HIMB59
1
1
0,78
1
1
0,78
1
0,69
0,78
0,95
1
1
1
1
1
0,47
1
1
1
10.0