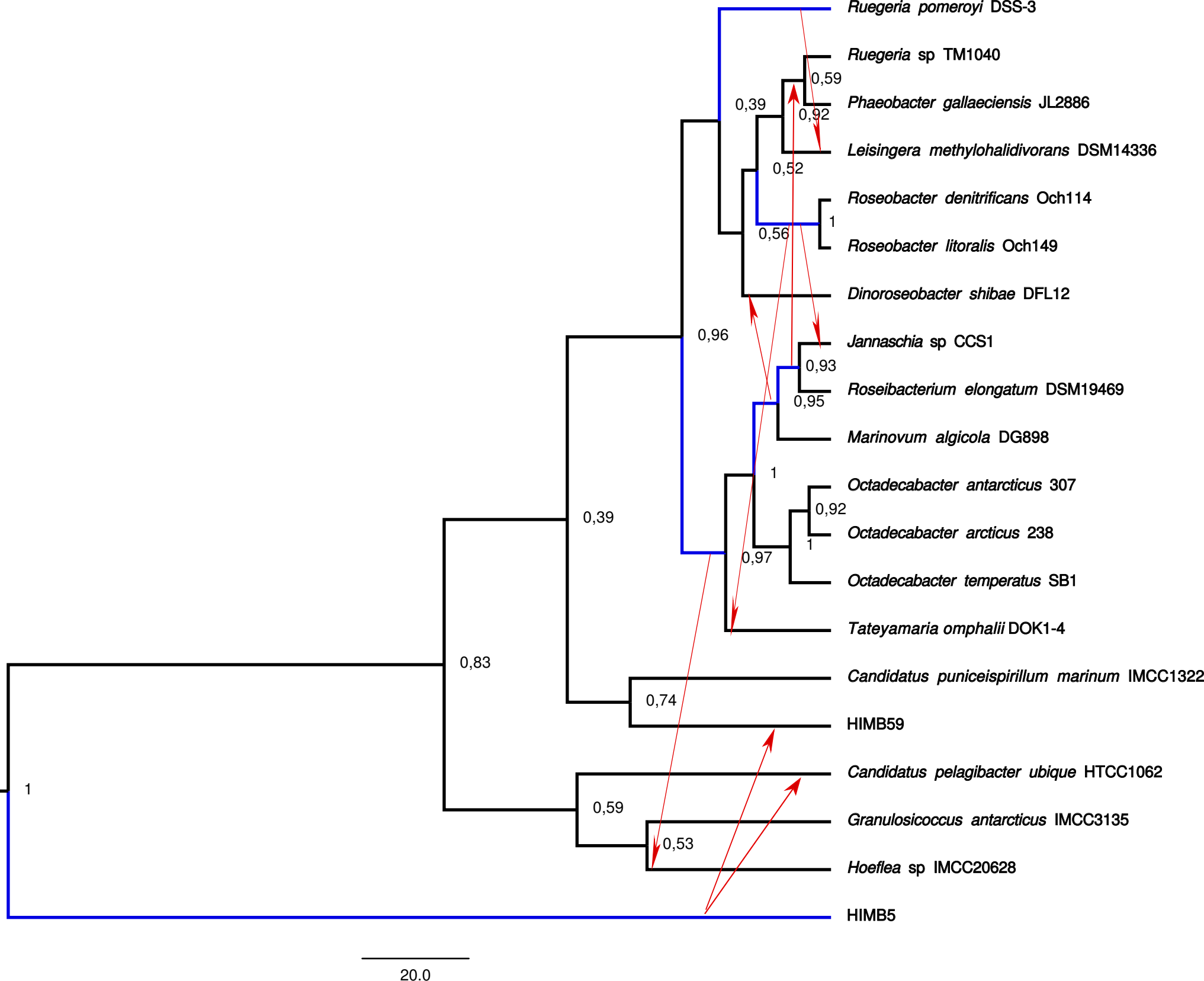
Ruegeria pomeroyi DSS-3
Ruegeria sp TM1040
Phaeobacter gallaeciensis JL2886
Leisingera methylohalidivorans DSM14336
Roseobacter denitrificans Och114
Roseobacter litoralis Och149
Dinoroseobacter shibae DFL12
Jannaschia sp CCS1
Roseibacterium elongatum DSM19469
Marinovum algicola DG898
Octadecabacter antarcticus 307
Octadecabacter arcticus 238
Octadecabacter temperatus SB1
Tateyamaria omphalii DOK1-4
Candidatus puniceispirillum marinum IMCC1322
HIMB59
Candidatus pelagibacter ubique HTCC1062
Granulosicoccus antarcticus IMCC3135
Hoeflea sp IMCC20628
HIMB5
0,59
0,39
0,92
0,52
1
0,56
0,96
0,93
0,95
1
0,92
1
0,97
0,39
0,83
0,74
1
0,59
0,53
20.0