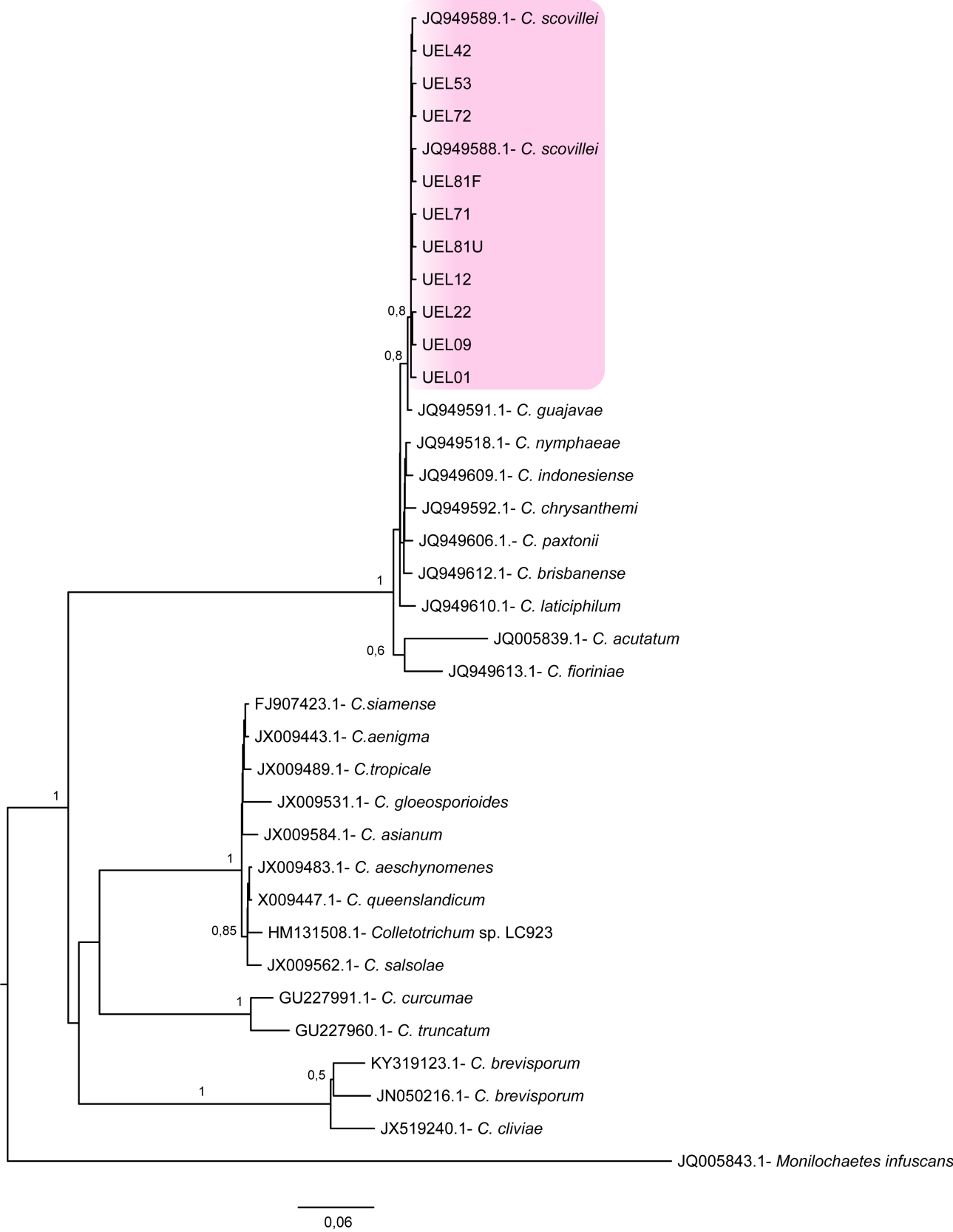
JQ949589.1- C. scovillei
UEL42
UEL53
UEL72
JQ949588.1- C. scovillei
UEL81F
UEL71
UEL81U
UEL12
0,8
UEL22
UEL09
0,8
UEL01
JQ949591.1- C. guajavae
JQ949518.1- C. nymphaeae
JQ949609.1- C. indonesiense
JQ949592.1- C. chrysanthemi
JQ949606.1.- C. paxtonii
JQ949612.1- C. brisbanense
1
JQ949610.1- C. laticiphilum
JQ005839.1- C. acutatum
0,6
JQ949613.1- C. fioriniae
FJ907423.1- C.siamense
JX009443.1- C.aenigma
JX009489.1- C.tropicale
1
JX009531.1- C. gloeosporioides
JX009584.1- C. asianum
1
JX009483.1- C. aeschynomenes
X009447.1- C. queenslandicum
0,85
HM131508.1- Colletotrichum sp. LC923
JX009562.1- C. salsolae
1
GU227991.1- C. curcumae
GU227960.1- C. truncatum
0,5
KY319123.1- C. brevisporum
1
JN050216.1- C. brevisporum
JX519240.1- C. cliviae
JQ005843.1- Monilochaetes infuscans
0,06