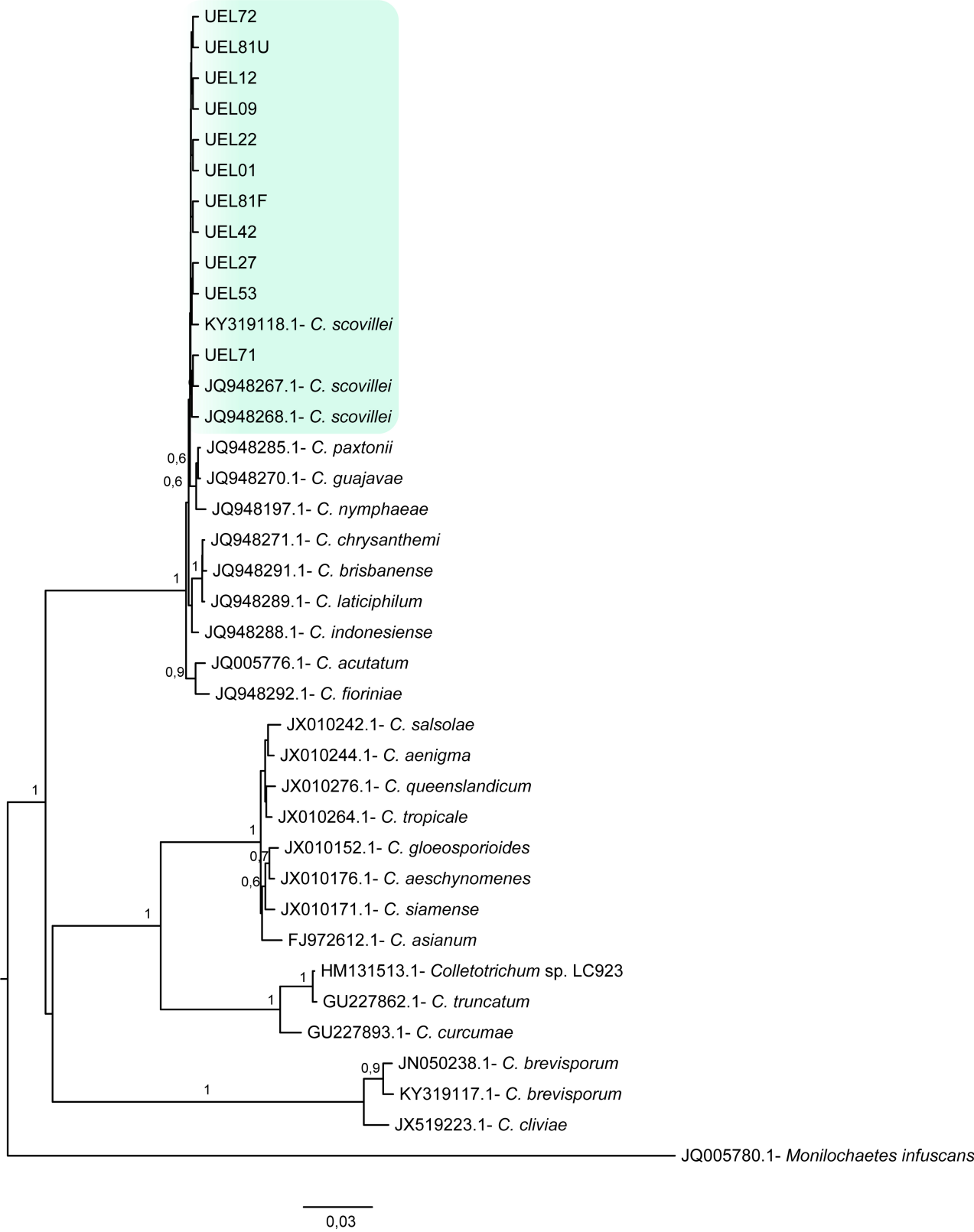
UEL72
UEL81U
UEL12
UEL09
UEL22
UEL01
UEL81F
UEL42
UEL27
UEL53
KY319118.1- C. scovillei
UEL71
JQ948267.1- C. scovillei
JQ948268.1- C. scovillei
JQ948285.1- C. paxtonii
JQ948270.1- C. guajavae
JQ948197.1- C. nymphaeae
JQ948271.1- C. chrysanthemi
JQ948291.1- C. brisbanense
JQ948289.1- C. laticiphilum
JQ948288.1- C. indonesiense
JQ005776.1- C. acutatum
JQ948292.1- C. fioriniae
JX010242.1- C. salsolae
JX010244.1- C. aenigma
JX010276.1- C. queenslandicum
JX010264.1- C. tropicale
JX010152.1- C. gloeosporioides
JX010176.1- C. aeschynomenes
JX010171.1- C. siamense
FJ972612.1- C. asianum
HM131513.1- Colletotrichum sp. LC923
GU227862.1- C. truncatum
GU227893.1- C. curcumae
JN050238.1- C. brevisporum
KY319117.1- C. brevisporum
JX519223.1- C. cliviae
JQ005780.1- Monilochaetes infuscans
0,6
0,6
1
1
0,9
1
1
0,7
0,6
1
1
1
0,9
1
0,03