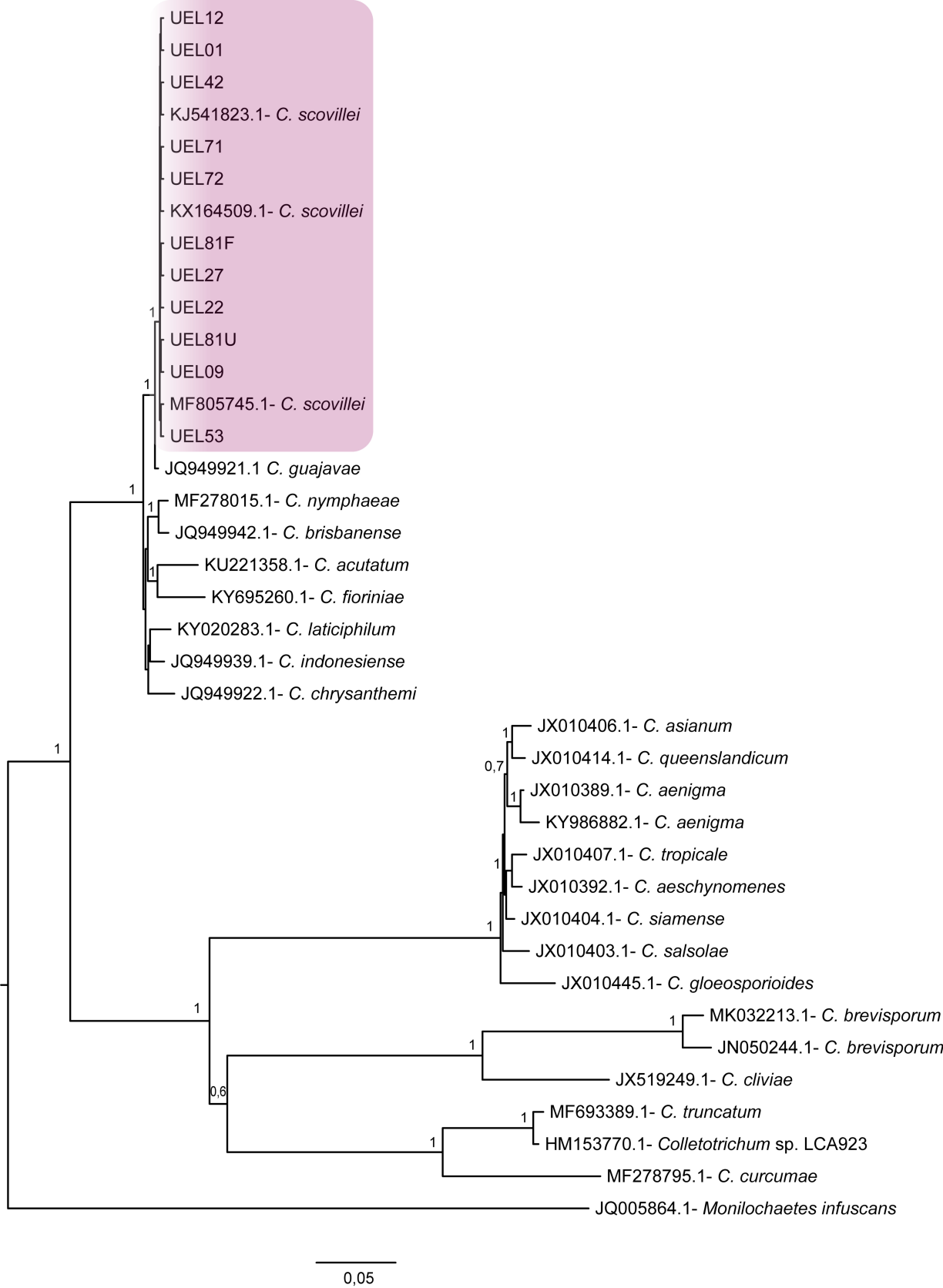
UEL12
UEL01
UEL42
KJ541823.1- C. scovillei
UEL71
UEL72
KX164509.1- C. scovillei
UEL81F
UEL27
UEL22
UEL81U
UEL09
MF805745.1- C. scovillei
UEL53
JQ949921.1 C. guajavae
MF278015.1- C. nymphaeae
JQ949942.1- C. brisbanense
KU221358.1- C. acutatum
KY695260.1- C. fioriniae
KY020283.1- C. laticiphilum
JQ949939.1- C. indonesiense
JQ949922.1- C. chrysanthemi
JX010406.1- C. asianum
JX010414.1- C. queenslandicum
JX010389.1- C. aenigma
KY986882.1- C. aenigma
JX010407.1- C. tropicale
JX010392.1- C. aeschynomenes
JX010404.1- C. siamense
JX010403.1- C. salsolae
JX010445.1- C. gloeosporioides
MK032213.1- C. brevisporum
JN050244.1- C. brevisporum
JX519249.1- C. cliviae
MF693389.1- C. truncatum
HM153770.1- Colletotrichum sp. LCA923
MF278795.1- C. curcumae
JQ005864.1- Monilochaetes infuscans
1
0,7
0,6
0,05