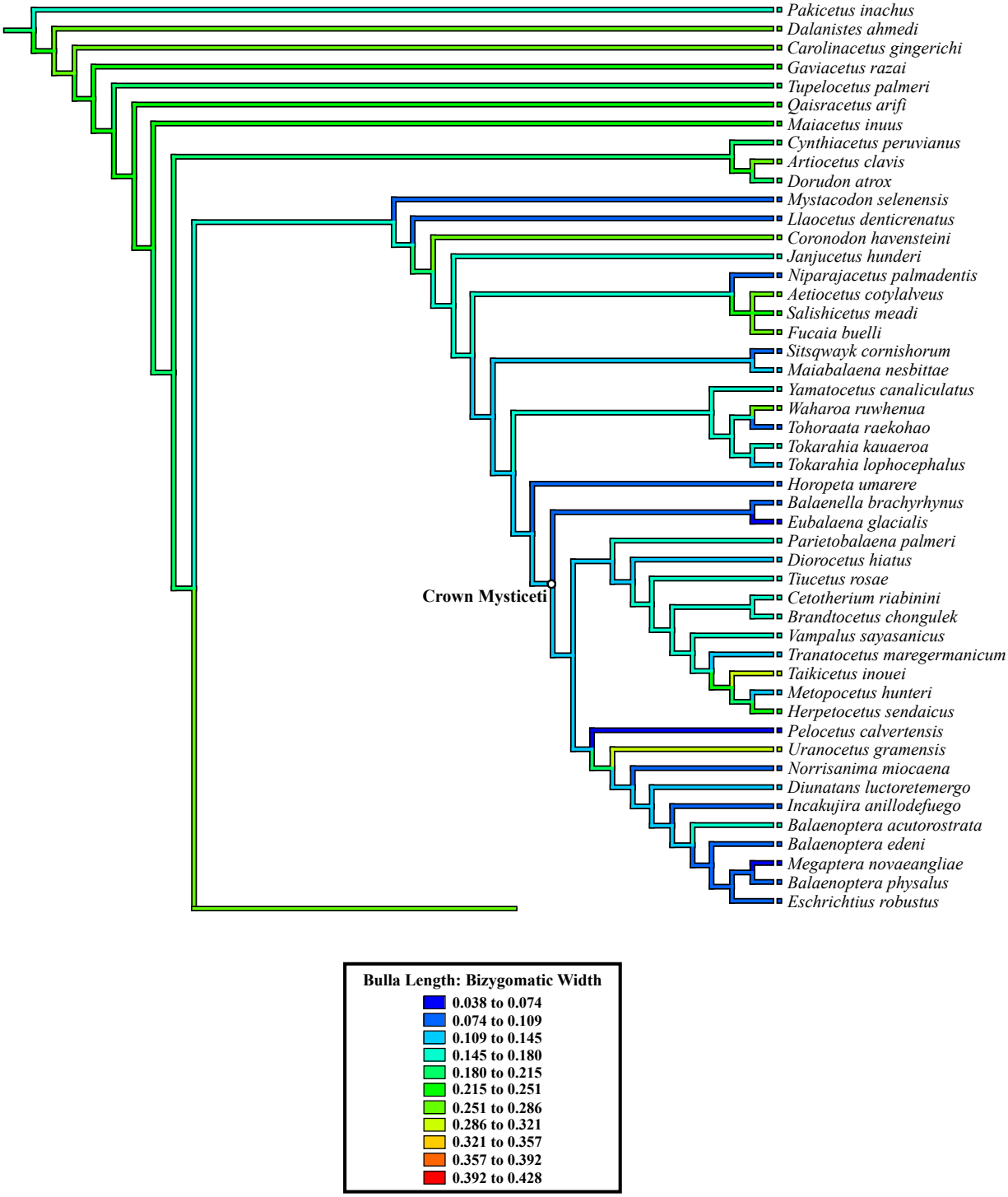
Pakicetus inachus
Dalanistes ahmedi
Carolinacetus gingerichi
Gaviacetus razai
Tupelocetus palmeri
Qaisracetus arifi
Maiacetus inuus
Cynthiacetus peruvianus
Artiocetus clavis
Dorudon atrox
Mystacodon selenensis
Llaocetus denticrenatus
Coronodon havensteini
Janjucetus hunderi
Niparajacetus palmadentis
Aetiocetus cotylalveus
Salishicetus meadi
Fucaia buelli
Sitsqwayk cornishorum
Maiabalaena nesbittae
Yamatocetus canaliculatus
Waharoa ruwhenua
Tohoraata raekohao
Tokarahia kauaeroa
Tokarahia lophocephalus
Horopeta umarere
Balaenella brachyrhynus
Eubalaena glacialis
Parietobalaena palmeri
Diorocetus hiatus
Tiucetus rosae
Cetotherium riabinini
Brandtocetus chongulek
Vampalus sayasanicus
Tranatocetus maregermanicum
Taikicetus inouei
Metopocetus hunteri
Herpetocetus sendaicus
Pelocetus calvertensis
Uranocetus gramensis
Norrisanima miocaena
Diunatans luctoretemergo
Incakujira anillodefuego
Balaenoptera acutorostrata
Balaenoptera edeni
Megaptera novaeangliae
Balaenoptera physalus
Eschrichtius robustus
Crown Mysticeti
Bulla Length: Bizygomatic Width
0.038 to 0.074
0.074 to 0.109
0.109 to 0.145
0.145 to 0.180
0.180 to 0.215
0.215 to 0.251
0.251 to 0.286
0.286 to 0.321
0.321 to 0.357
0.357 to 0.392
0.392 to 0.428