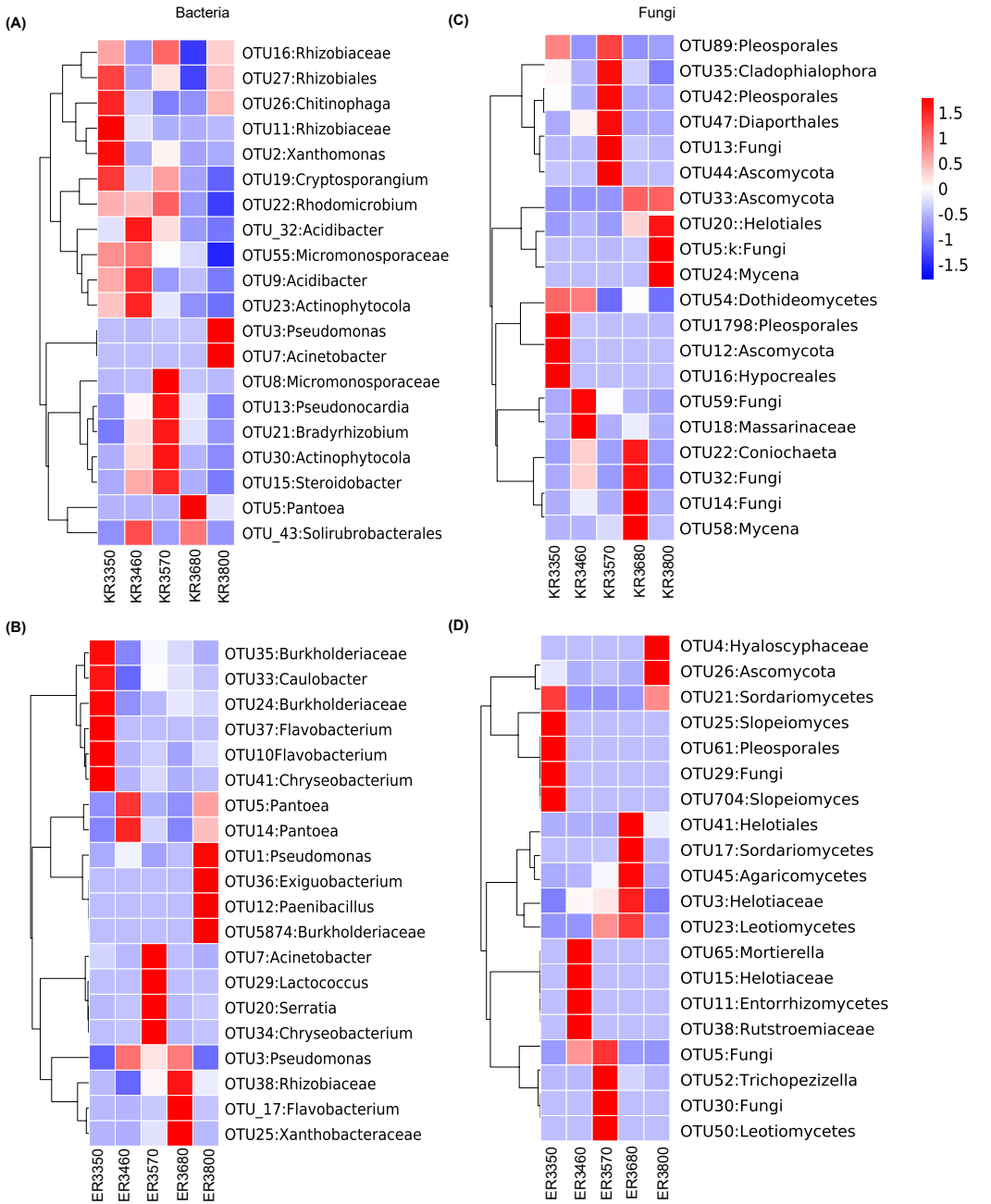
(A)
Bacteria
OTU16:Rhizobiaceae
OTU27:Rhizobiales
OTU26:Chitinophaga
OTU11:Rhizobiaceae
OTU2:Xanthomonas
OTU19:Cryptosporangium
OTU22:Rhodomicrobium
OTU_32:Acidibacter
OTU55:Micromonosporaceae
OTU9:Acidibacter
OTU23:Actinophytocola
OTU3:Pseudomonas
OTU7:Acinetobacter
OTU8:Micromonosporaceae
OTU13:Pseudonocardia
OTU21:Bradyrhizobium
OTU30:Actinophytocola
OTU15:Steroidobacter
OTU5:Pantoea
OTU_43:Solirubrobacterales
KR3350
KR3460
KR3570
KR3680
KR3800
(C)
Fungi
OTU89:Pleosporales
OTU35:Cladophialophora
OTU42:Pleosporales
OTU47:Diaporthales
OTU13:Fungi
OTU44:Ascomycota
OTU33:Ascomycota
OTU20::Helotiales
OTU5:k:Fungi
OTU24:Mycena
OTU54:Dothideomycetes
OTU1798:Pleosporales
OTU12:Ascomycota
OTU16:Hypocreales
OTU59:Fungi
OTU18:Massarinaceae
OTU22:Coniochaeta
OTU32:Fungi
OTU14:Fungi
OTU58:Mycena
KR3350
KR3460
KR3570
KR3680
KR3800
1.5
1
0.5
0
-0.5
-1
-1.5
(B)
OTU35:Burkholderiaceae
OTU33:Caulobacter
OTU24:Burkholderiaceae
OTU37:Flavobacterium
OTU10Flavobacterium
OTU41:Chryseobacterium
OTU5:Pantoea
OTU14:Pantoea
OTU1:Pseudomonas
OTU36:Exiguobacterium
OTU12:Paenibacillus
OTU5874:Burkholderiaceae
OTU7:Acinetobacter
OTU29:Lactococcus
OTU20:Serratia
OTU34:Chryseobacterium
OTU3:Pseudomonas
OTU38:Rhizobiaceae
OTU_17:Flavobacterium
OTU25:Xanthobacteraceae
ER3350
ER3460
ER3570
ER3680
ER3800
(D)
OTU4:Hyaloscyphaceae
OTU26:Ascomycota
OTU21:Sordariomycetes
OTU25:Slopeiomyces
OTU61:Pleosporales
OTU29:Fungi
OTU704:Slopeiomyces
OTU41:Helotiales
OTU17:Sordariomycetes
OTU45:Agaricomycetes
OTU3:Helotiaceae
OTU23:Leotiomycetes
OTU65:Mortierella
OTU15:Helotiaceae
OTU11:Entorrhizomycetes
OTU38:Rutstroemiaceae
OTU5:Fungi
OTU52:Trichopezizella
OTU30:Fungi
OTU50:Leotiomycetes
ER3350
ER3460
ER3570
ER3680
ER3800