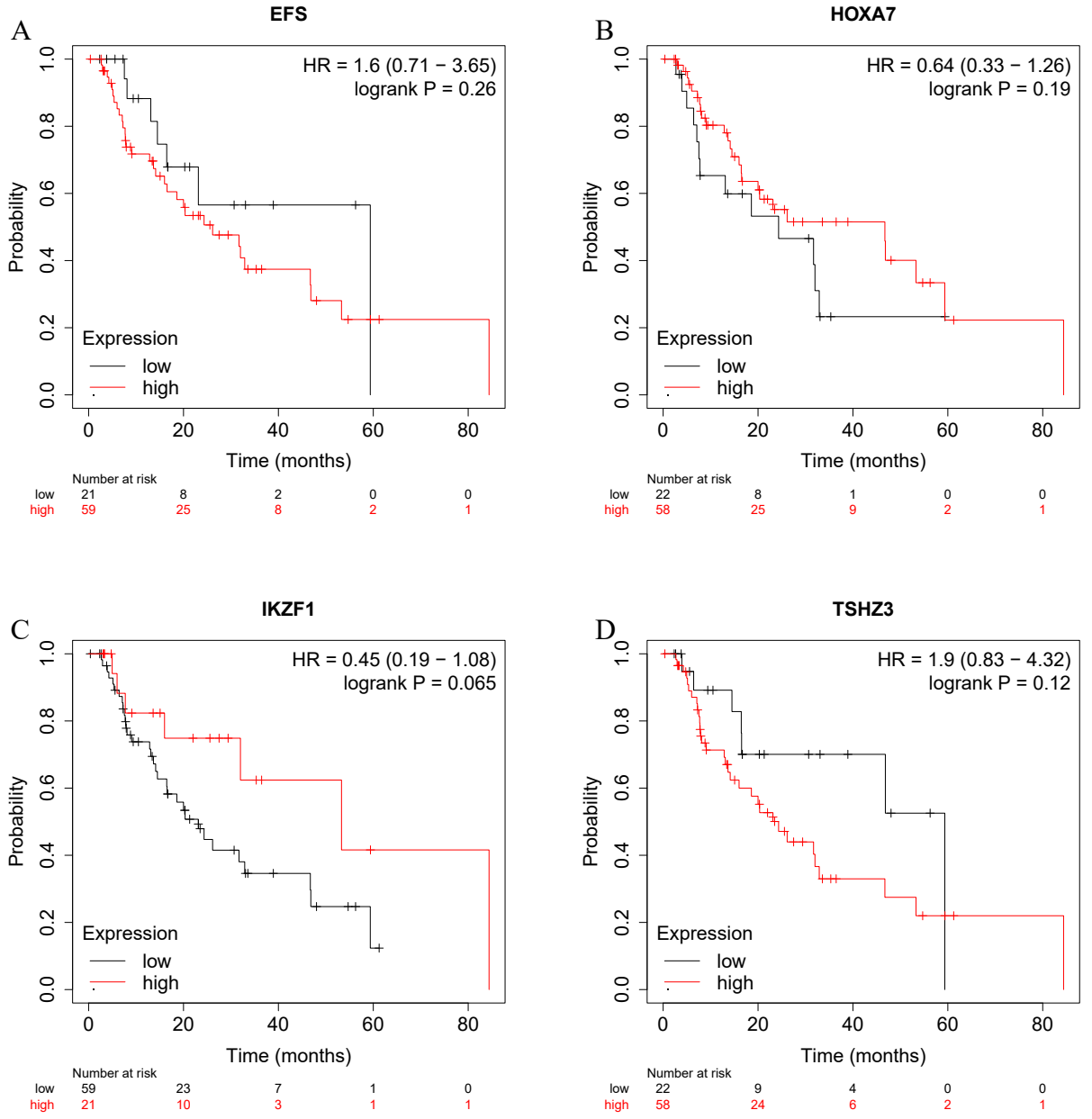
A
EFS
HR = 1.6 (0.71 − 3.65)
logrank P = 0.26
Probability
Expression
low
high
Time (months)
Number at risk
low 21 8 2 0 0
high 59 25 8 2 1
B
HOXA7
HR = 0.64 (0.33 − 1.26)
logrank P = 0.19
Probability
Expression
low
high
Time (months)
Number at risk
low 22 8 1 0 0
high 58 25 9 2 1
C
IKZF1
HR = 0.45 (0.19 − 1.08)
logrank P = 0.065
Probability
Expression
low
high
Time (months)
Number at risk
low 59 23 7 1 0
high 21 10 3 1 1
D
TSHZ3
HR = 1.9 (0.83 − 4.32)
logrank P = 0.12
Probability
Expression
low
high
Time (months)
Number at risk
low 22 9 4 0 0
high 58 24 6 2 1