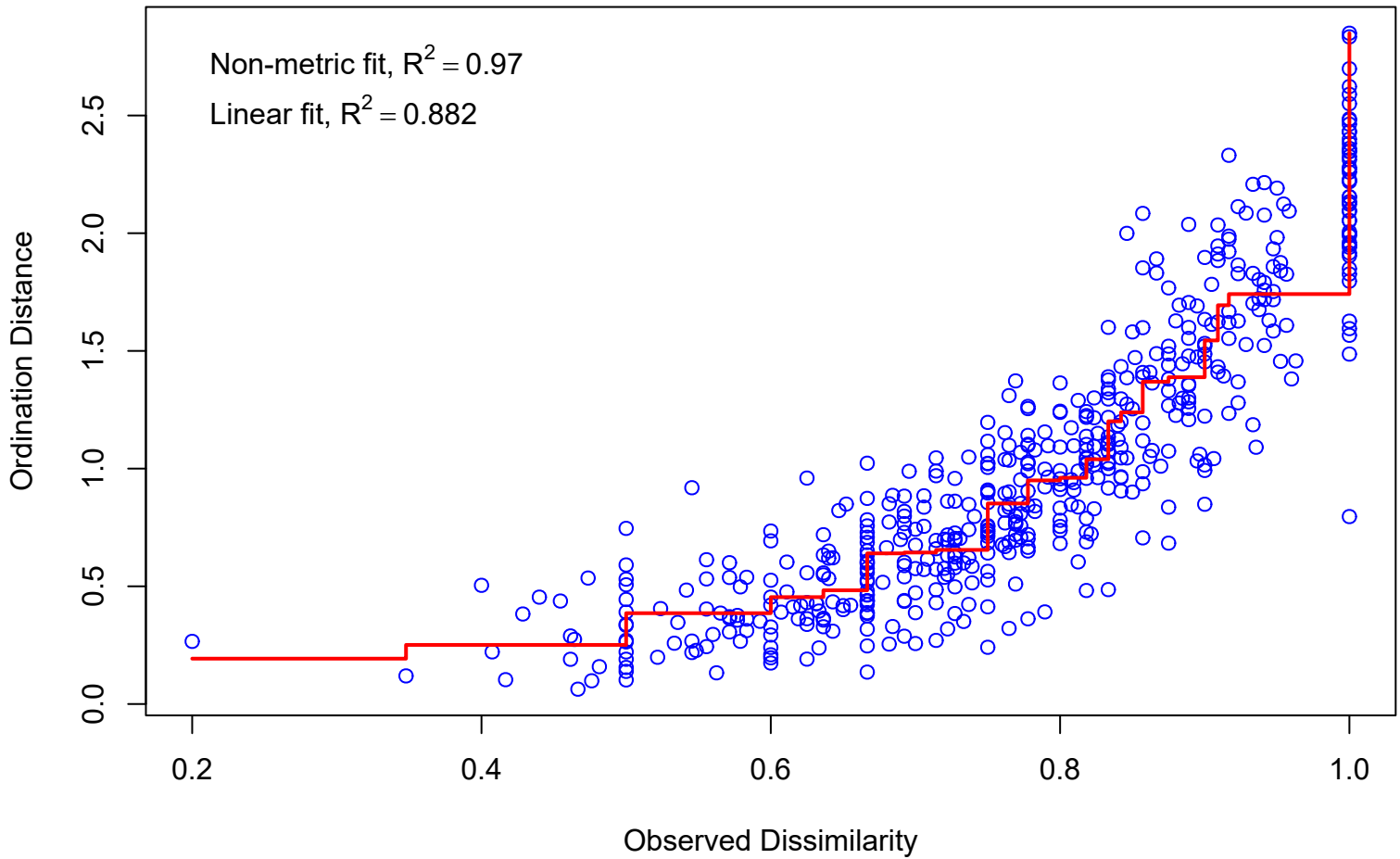
Non-metric fit, $R^2 = 0.97$
Linear fit, $R^2 = 0.882$
Ordination Distance
0.0
0.5
1.0
1.5
2.0
2.5
0.2
0.4
0.6
0.8
1.0
Observed Dissimilarity