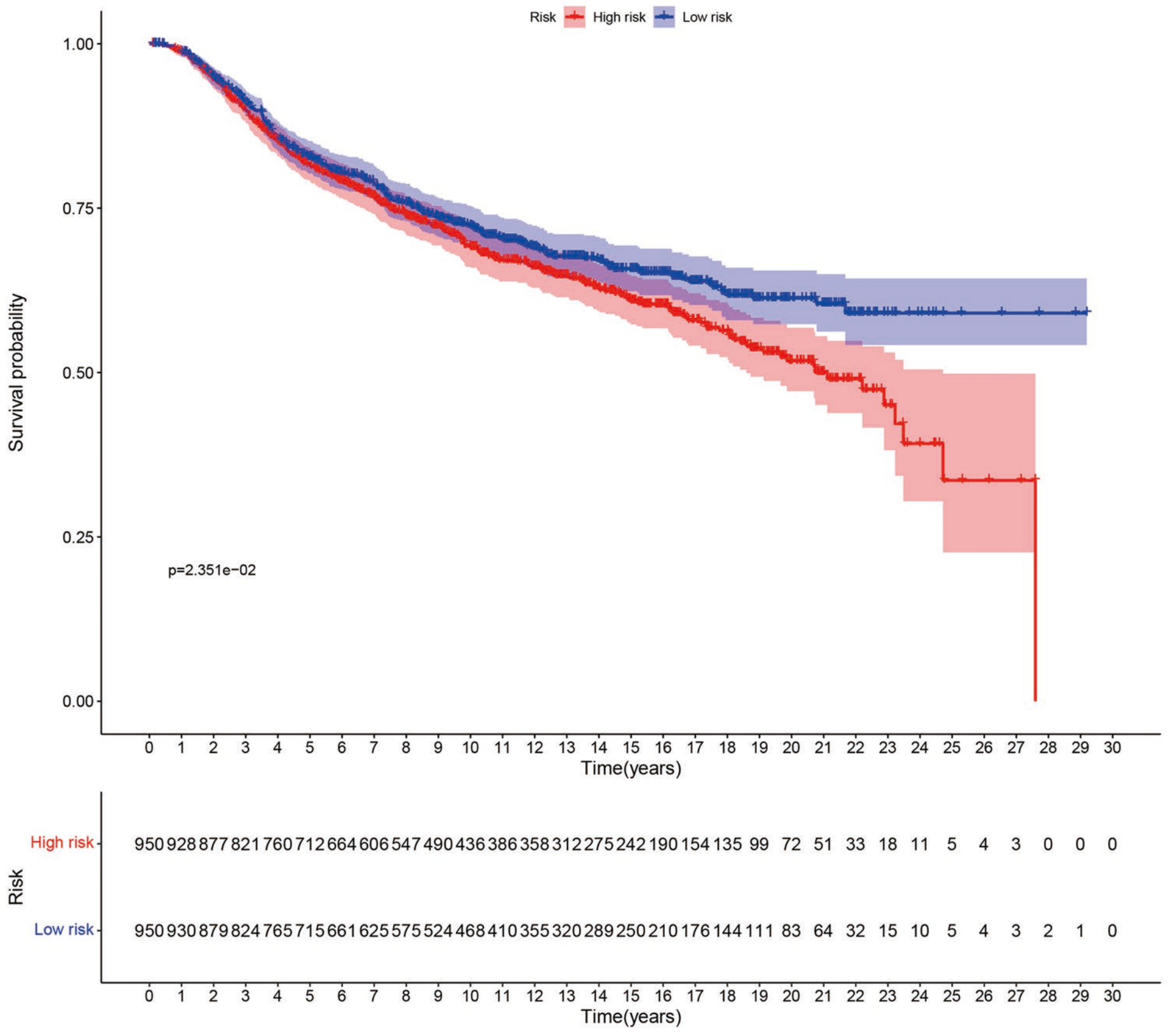
Risk
High risk
Low risk
Survival probability
1.00
0.75
0.50
0.25
0.00
p=2.351e−02
0 1 2 3 4 5 6 7 8 9 10 11 12 13 14 15 16 17 18 19 20 21 22 23 24 25 26 27 28 29 30
Time(years)
Risk
High risk
950 928 877 821 760 712 664 606 547 490 436 386 358 312 275 242 190 154 135 99 72 51 33 18 11 5 4 3 0 0 0
Low risk
950 930 879 824 765 715 661 625 575 524 468 410 355 320 289 250 210 176 144 111 83 64 32 15 10 5 4 3 2 1 0
0 1 2 3 4 5 6 7 8 9 10 11 12 13 14 15 16 17 18 19 20 21 22 23 24 25 26 27 28 29 30
Time(years)