```
                                  10        20        30        40        50        60        70        80        90       100
                          ....|....|....|....|....|....|....|....|....|....|....|....|....|....|....|....|....|....|....|....|
CV777/Belgium/AF3353511   MASVSFQDRGRKRVPLSLYAPLRVTNDKPLSKVLANNAVPTNKGNKDQQIGYWNEQIRWRMRRGERIEQPSNWHFYYLGTGPHGDLRYRTRTEGVFWVAK
CV777/CN/KT323979         ........................................................................................................
AJ1102/CN/JX188454        ...........................N............................T...........................A...............
SM98/Korea/GU937797       ........................................................................................................
DR13/Korea/JQ023162       ........................................................................................................
DR13/Korea/JQ023161       ........................................................................................................
GER/2014/LM645057         ........................................................................................................
GER/2015/LT898435         ........................................................................................................
GER/LT906582              ........................................................................................................
France/2014/KR011756      ........................................................................................................
Belgium/2015/KR003452     ........................................................................................................
USA/2013/KF468752         ........................................................................................................
IA1/USA/2013/KF468753     ........................................................................................................
IA2/USA/2013/KF468754     ........................................................................................................
USA/2013/KJ645704         ........................................................................................................
USA/2013/KJ645635         ........................................................................................................
USA/2013/KU893861         ........................................................................................................
USA/2014/KJ645702         ............................................................T...........................A...............
JPN/2013/LC063814         ........................................................................................................
JPN/2014/LC063813         ........P...............................................................................A...............
Korea/2001/MF737355       ........................................................................................................
Korea/2013/KJ662670       ........................................................................................................
Korea/2014/KR873431       ........................................................................................................
Korea/2014/KM403155       ........................................................................................................
Korea/2016/KY963963       ........................................................................................................
JS2008/CN/KC109141        ........................................................................................................
GD1/CN/2011/JX647847     ............................................................T...........................A...............
GDA/CN/2012/JX112709     ......R.....................................................T...........................A...............
SDM/CN/2012/JX560761     ........................................................................................................
CN/2014/KU252649         ........................................................................................................
CN/2016/MF462814         ........................................................................................................
CH hubei/CN/2016/KY928065 ......................................................................................................
CN/2017/MF375374         ........................................................................................................
CBR1/Thailand/2014/KR610993 ....................................................................................P...............
KCHY/VN/2013/KJ960180    ........................................................................................................
VAP/VN/2013/KJ960178     ........................................................................................P...............
JFP/VN/2013/KJ960179     ........................................................................................P...............
IBT/VN/2018              ........................................................................................................

                                 110       120       130       140       150       160       170       180       190       200
                          ....|....|....|....|....|....|....|....|....|....|....|....|....|....|....|....|....|....|....|....|
CV777/Belgium/AF3353511   EGAKTEPTNLGVRKASEKPIIPKFSQQLPSVVEIVEPNTPPASRANSRSRSRGNGNNRSRSPSNNRGNNQSRGNSQNRGNNQGRGASQNRGGNNNNNNKS
CV777/CN/KT323979         ........................................................................................................
AJ1102/CN/JX188454        ...............................Q.....T.......M.........................................................
SM98/Korea/GU937797       ....................T...................................................................................
DR13/Korea/JQ023162       ........................................T...............................................................
DR13/Korea/JQ023161       D......................T................T..............I..T...D.........................................
GER/2014/LM645057         ......................N................T.........................................................
GER/2015/LT898435         ......................N................T.........................................................
GER/LT906582              ........................................................................................................
France/2014/KR011756      ......................N................T.........................................................
Belgium/2015/KR003452     ......................N................T...I.....................................................
USA/2013/KF468752         ......................N................T.........................................................
IA1/USA/2013/KF468753     ......................N................T.........................................................
IA2/USA/2013/KF468754     ......................N................T.........................................................
USA/2013/KJ645704         ......................N................T.........................................................
USA/2013/KJ645635         ......................N................T.........................................................
USA/2013/KU893861         ......................N................T.........................................................
USA/2014/KJ645702         ......................N................T.........................................................
JPN/2013/LC063814         ......................N................T.........................................................
JPN/2014/LC063813         ......................N................T.........................................................
Korea/2001/MF737355       ........................................T.......................................................
Korea/2013/KJ662670       ......................N................T.........................................................
Korea/2014/KR873431       ......................N................T.........................................................
Korea/2014/KM403155       ......................N................T.........................................................
Korea/2016/KY963963       ......................N...H............T.......................................Y...............
JS2008/CN/KC109141        ........................................T.......................................................
GD1/CN/2011/JX647847     ...............................Q.....T.......M.........................................................
GDA/CN/2012/JX112709     ...............................Q.....T.......M.........................................................
SDM/CN/2012/JX560761     ........................................T.....................G..........................................
CN/2014/KU252649         ......................N................T.........H.......................................................
CN/2016/MF462814         ......................N................T.........................................................
CH hubei/CN/2016/KY928065 ..........V.........N................T.........................................................
CN/2017/MF375374         ......................N................T.........................................................
CBR1/Thailand/2014/KR610993 ..................................T...S.....................................................
KCHY/VN/2013/KJ960180    ..................................T...S.....................................................
VAP/VN/2013/KJ960178     ..................................T...S.....................................................
JFP/VN/2013/KJ960179     ..................................T...S.....................................................
IBT/VN/2018              ......................N................T.........................................................
```

```
                                   210       220       230       240       250       260       270       280       290       300
                                   ....|....|....|....|....|....|....|....|....|....|....|....|....|....|....|....|....|....|
CV777/Belgium/AF3353511            RNQSNNRNQSNDRGGVTSRDDLVAAVKDALKSLGIGENPDRHKQQQKPKQEKSDNSGKNTPKKNKSRATSKERDLKDIPEWRRIPKGENSVAACFGPRGG
CV777/CN/KT323979                  ..........................................................................................
AJ1102/CN/JX188454                 ....K.........M.......................L..................N.........................
SM98/Korea/GU937797                ..........................................................................................
DR13/Korea/JQ023162                ....K.........M.......................................................................
DR13/Korea/JQ023161                ....KS.......................................L.........R..S.............................
GER/2014/LM645057                  ....K.......................................KL........R..S.............................
GER/2015/LT898435                  ....K.......................................KL........RF.S............................
GER/LT906582                       ..........................................................................................
France/2014/KR011756               ....K.......................................KL........R..S.............................
Belgium/2015/KR003452              ....K.......................................KL........R..S.............................
USA/2013/KF468752                  ....K.......................................KL........R..S.............................
IA1/USA/2013/KF468753              ....K.......................................KL........R..S.............................
IA2/USA/2013/KF468754              ....K.......................................KL........R..S.............................
USA/2013/KJ645704                  ....K.......................................KL........R..S.............................
USA/2013/KJ645635                  ....K.......................................KL........R..S.............................
USA/2013/KU893861                  ....K.......................................KL........R..S.............................
USA/2014/KJ645702                  ....K.......................................KL........R..S.............................
JPN/2013/LC063814                  ....K.......................................KL........R..S.............................
JPN/2014/LC063813                  ....K.......................................KL........R..S.............................
Korea/2001/MF737355                ....K.S.....................................L.........R..S.............................
Korea/2013/KJ662670                ....K.......................................KL........R..S.............................
Korea/2014/KR873431                ....K.......................................KL........R..S.............................
Korea/2014/KM403155                ....K.....................................D..KL........R..S.............................
Korea/2016/KY963963                .H..K.......................................KL........R..S.............................
JS2008/CN/KC109141                 ....K.........M..........................................................................
GD1/CN/2011/JX647847               ....K.........M.......................L..................N.........................
GDA/CN/2012/JX112709               ....K.........M.......................L..................N.........................
SDM/CN/2012/JX560761               ....K.........M..........................................................................
CN/2014/KU252649                   ....K.......................................KL........R..S.............................
CN/2016/MF462814                   ....K.......................................KL........R..S.............................
CH hubei/CN/2016/KY928065          ....K.........M.......................L.......................................
CN/2017/MF375374                   ....K.......................................KL........R..S.............................
CBR1/Thailand/2014/KR610993        ....K.........M.......................L.....L.................................
KCHY/VN/2013/KJ960180              ....K.........M.......................L.....L.................................
VAP/VN/2013/KJ960178               ....K.........M.......................L.....L.................................
JFP/VN/2013/KJ960179               ....K.........M.......................L.....L.................................
IBT/VN/2018                        ....K.........M.......................L.......................................

                                   310       320       330       340       350       360       370       380       390       400
                                   ....|....|....|....|....|....|....|....|....|....|....|....|....|....|....|....|....|....|
CV777/Belgium/AF3353511            FKNFGDAEFVEKGVDASGYAQIASLAPNVAALLFGGNVAVRELADSYEITYNYKMTVPKSDPNVELLVSQVDAFKTGNAKLQRKKEKKNKRETTLQQHEE
CV777/CN/KT323979                  ..........................................................................................
AJ1102/CN/JX188454                 ...........................................................................V.P.............Q.LN.D
SM98/Korea/GU937797                ..........................................................................................
DR13/Korea/JQ023162                ...........................................................................IP.............Q..N..
DR13/Korea/JQ023161                ...........................................................................P......N......Q.LN..
GER/2014/LM645057                  ...........................................................................P.............Q.LN.D
GER/2015/LT898435                  ...............................................V...........................P......N......Q.LN.D
GER/LT906582                       ..........................................................................................
France/2014/KR011756               ...............................................V...........................P.............Q.LN.D
Belgium/2015/KR003452              ...........................................................................P.............Q.LN.D
USA/2013/KF468752                  ...........................................................................P.............Q.LN..
IA1/USA/2013/KF468753              ...........................................................................P.............Q.LN..
IA2/USA/2013/KF468754              ...................................................Y.......................P.............Q.LN..
USA/2013/KJ645704                  ...........................................................................P.............Q.LN..
USA/2013/KJ645635                  ...........................................................................P.............Q.LN..
USA/2013/KU893861                  ...........................................................................P.............Q.LN..
USA/2014/KJ645702                  ...........................................................................P.............Q.LN..
JPN/2013/LC063814                  ...........................................................................P.............Q.LN..
JPN/2014/LC063813                  ...........................................................................P.............Q.LN..
Korea/2001/MF737355                ...........................................................................P.............Q.LN..
Korea/2013/KJ662670                ...........................................................................P.............Q.LN..
Korea/2014/KR873431                ...........................................................................P.............Q.LN..
Korea/2014/KM403155                ...........................................................................P.............Q.LN..
Korea/2016/KY963963                ...........................................................................P.............QRLN..
JS2008/CN/KC109141                 ...........................................................................IP.............Q..N..
GD1/CN/2011/JX647847               ...........................................................................V.P.............Q.LN.D
GDA/CN/2012/JX112709               ...........................................................................I.P.............Q.LN.D
SDM/CN/2012/JX560761               ...........................................................................IP.............Q..N..
CN/2014/KU252649                   ...........................................................................P.............Q.LN.D
CN/2016/MF462814                   ........L..................................................................P.............Q.LN..
CH hubei/CN/2016/KY928065          ..........G................................................................P.............Q.LN.D
CN/2017/MF375374                   ...........................................................................P.............Q.LN.D
CBR1/Thailand/2014/KR610993        ...........RV.............................................I..............P.............Q.LN.D
KCHY/VN/2013/KJ960180              ...........RV.............................................I..............P.............Q.LN.D
VAP/VN/2013/KJ960178               ...........RV.............................................I..............P.............Q.LN.D
JFP/VN/2013/KJ960179               ...........RV.............................................I..............P.............Q.LN.D
IBT/VN/2018                        ...................................................I...............S..P.............Q.LN.D
```

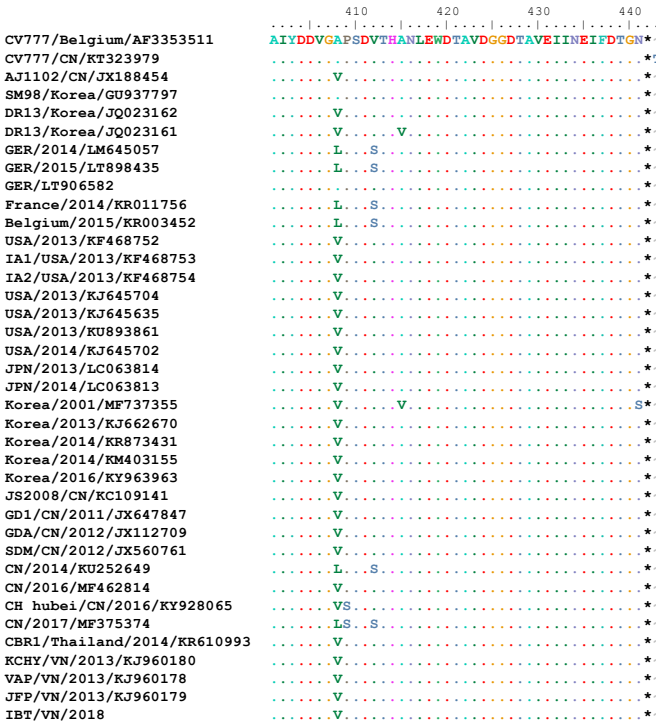

Figure S2. Comparison of amino acid sequences of N gene. The red arrow pointed the changes at aa positions ^{216}V > M^{216}, ^{400}E > D^{400} in PEDV-VN strains (IBT/VN/2018, KCHY, VAP, and JFP) and some of PEDV strains (from China and Thailand) compared to CV777/AF353511 strain. The green arrow pointed the changes at aa positions ^{364}V > I^{364} and ^{378}N > S^{378} between IBT/VN/2018 strain and other strains.