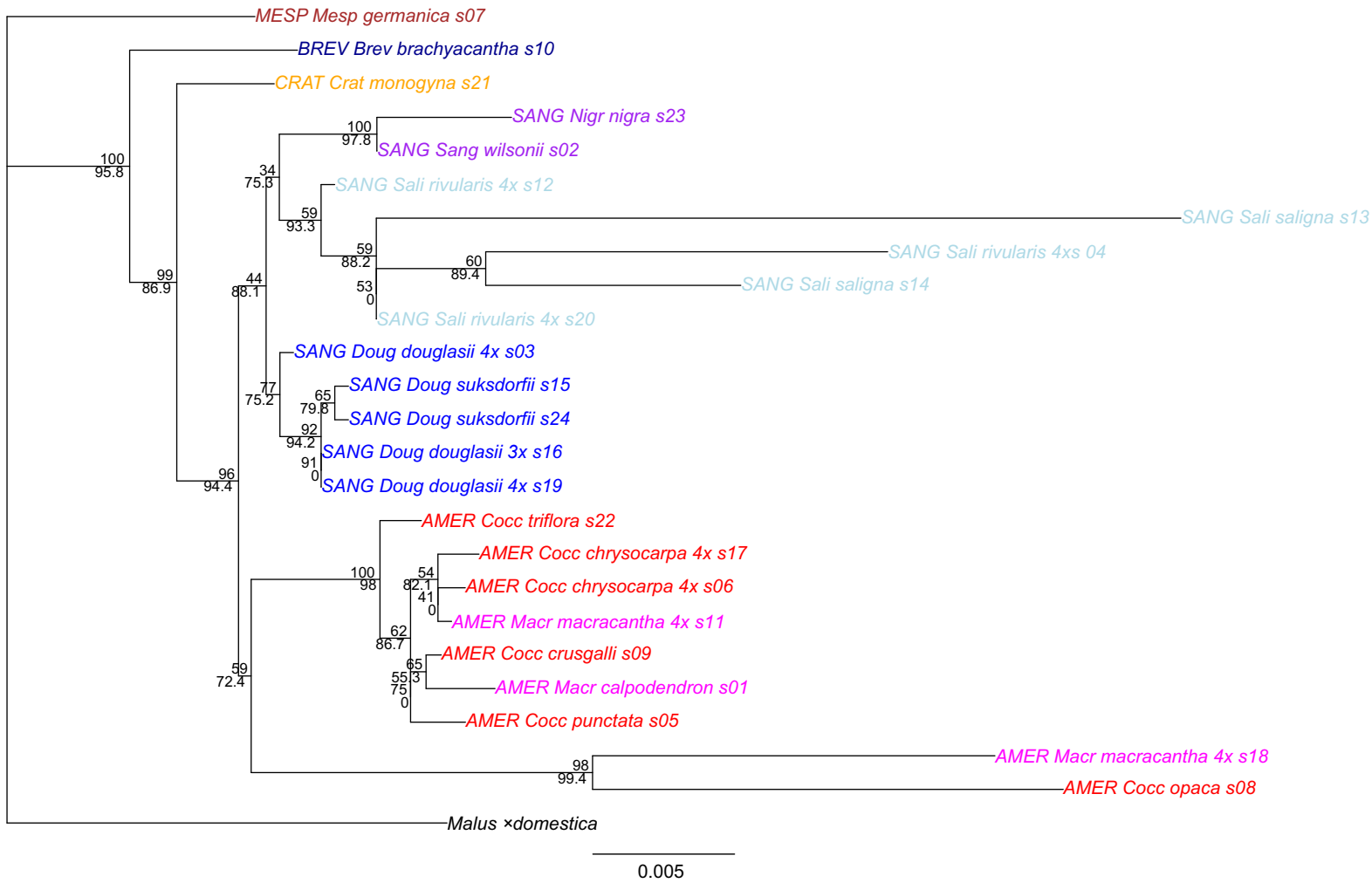
MESP Mesp germanica s07
BREV Brev brachyacantha s10
CRAT Crat monogyna s21
SANG Nigr nigra s23
SANG Sang wilsonii s02
SANG Sali rivularis 4x s12
SANG Sali saligna s13
SANG Sali rivularis 4xs 04
SANG Sali saligna s14
SANG Sali rivularis 4x s20
SANG Doug douglasii 4x s03
SANG Doug suksdorfii s15
SANG Doug suksdorfii s24
SANG Doug douglasii 3x s16
SANG Doug douglasii 4x s19
AMER Cocc triflora s22
AMER Cocc chrysocarpa 4x s17
AMER Cocc chrysocarpa 4x s06
AMER Macr macracantha 4x s11
AMER Cocc crusgalli s09
AMER Macr calpodendron s01
AMER Cocc punctata s05
AMER Macr macracantha 4x s18
AMER Cocc opaca s08
Malus ×domestica
0.005