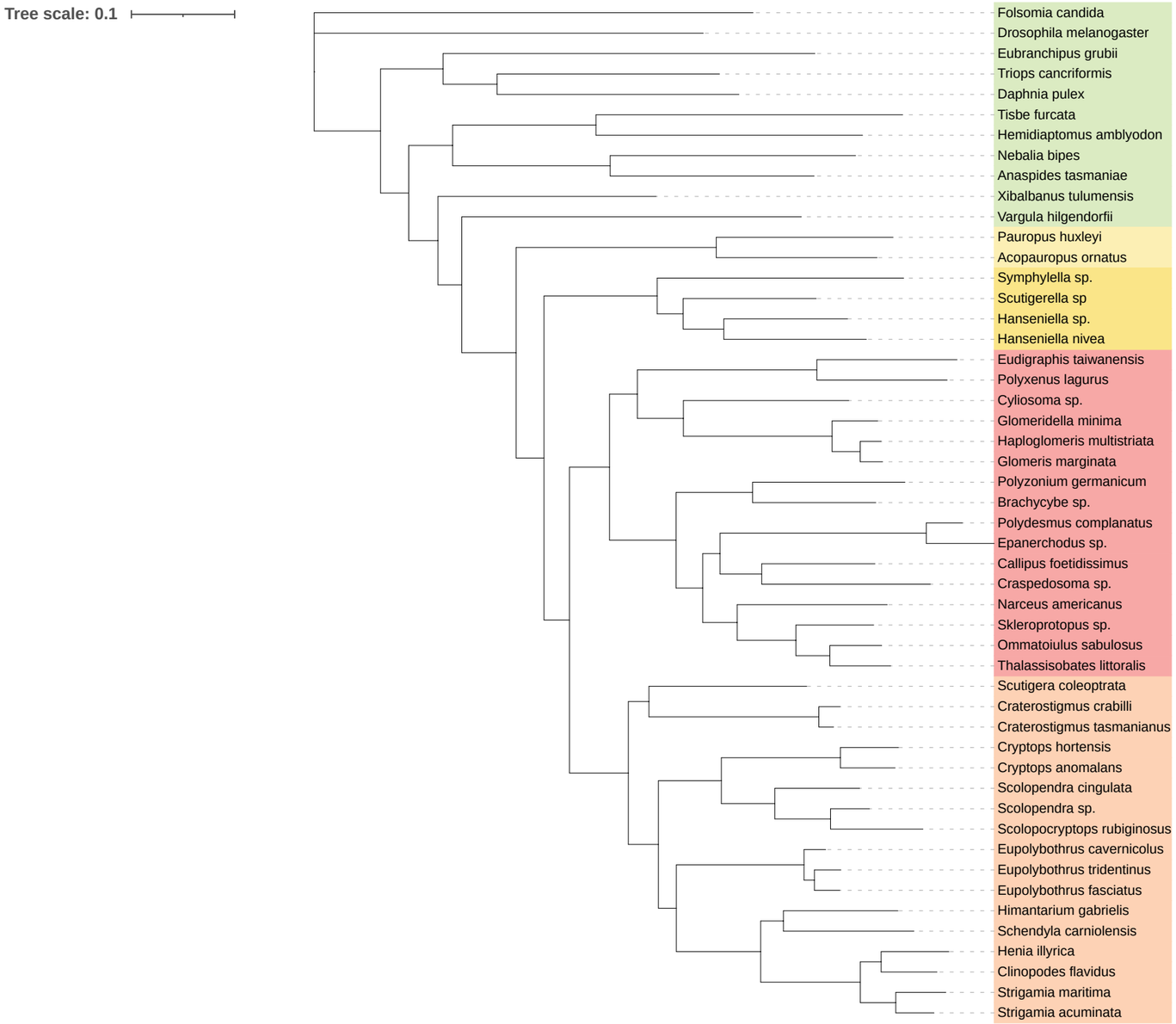
Tree scale: 0.1
Folsomia candida
Drosophila melanogaster
Eubranchipus grubii
Triops cancriformis
Daphnia pulex
Tisbe furcata
Hemidiaptomus amblyodon
Nebalia bipes
Anaspides tasmaniae
Xibalbanus tulumensis
Vargula hilgendorfii
Pauropus huxleyi
Acopauropus ornatus
Symphylella sp.
Scutigerella sp
Hanseniella sp.
Hanseniella nivea
Eudigraphis taiwanensis
Polyxenus lagurus
Cyliosoma sp.
Glomeridella minima
Haploglomeris multistriata
Glomeris marginata
Polyzonium germanicum
Brachycybe sp.
Polydesmus complanatus
Epanerchodus sp.
Callipus foetidissimus
Craspedosoma sp.
Narceus americanus
Skleroprotopus sp.
Ommatoiulus sabulosus
Thalassisobates littoralis
Scutigera coleoptrata
Craterostigmus crabilli
Craterostigmus tasmanianus
Cryptops hortensis
Cryptops anomalans
Scolopendra cingulata
Scolopendra sp.
Scolopocryptops rubiginosus
Eupolybothrus cavernicolus
Eupolybothrus tridentinus
Eupolybothrus fasciatus
Himantarium gabrielis
Schendyla carniolensis
Henia illyrica
Clinopodes flavidus
Strigamia maritima
Strigamia acuminata