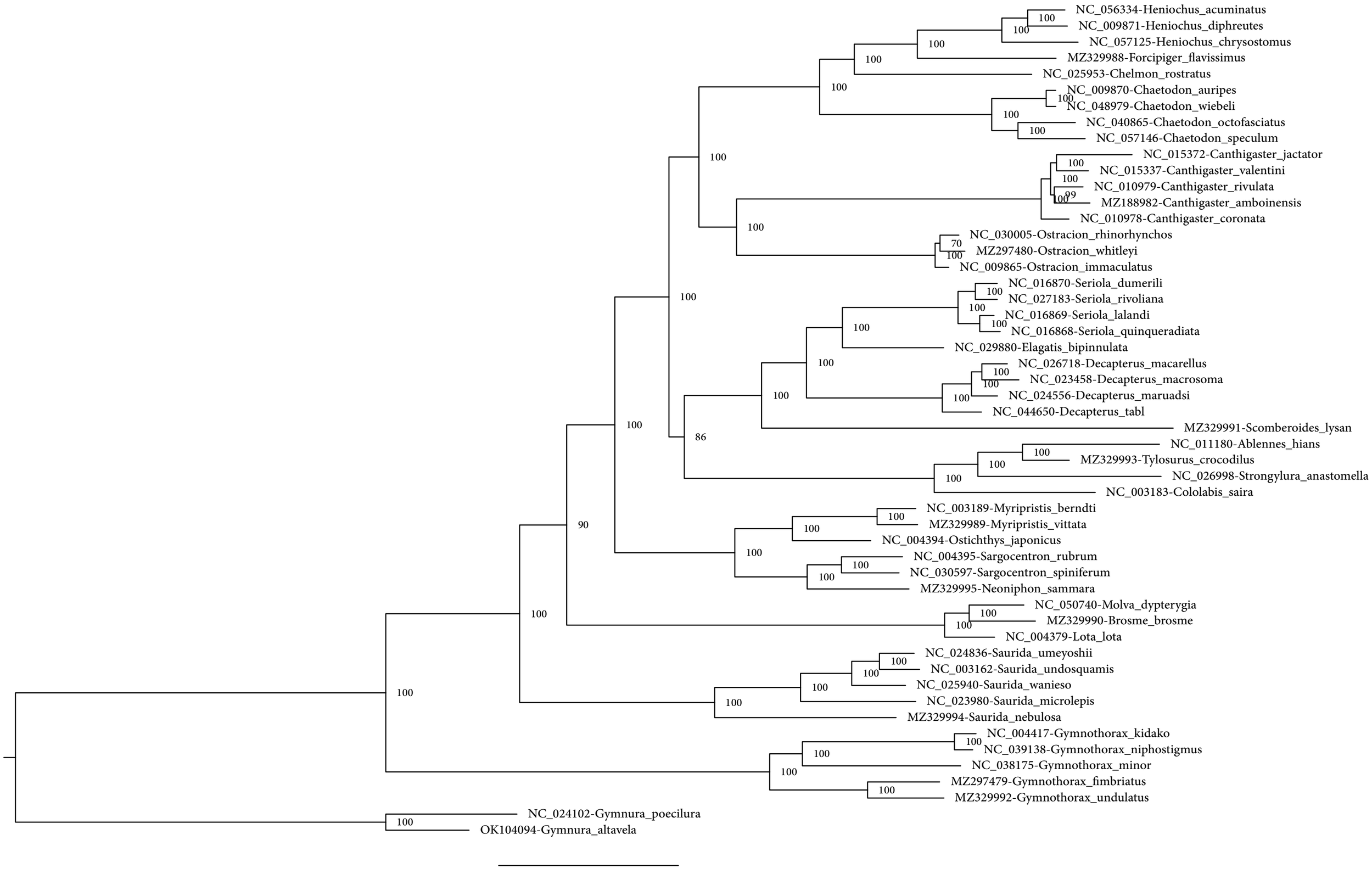
NC_056334-Heniochus_acuminatus
NC_009871-Heniochus_diphreutes
NC_057125-Heniochus_chrysostomus
MZ329988-Forcipiger_flavissimus
NC_025953-Chelmon_rostratus
NC_009870-Chaetodon_auripes
NC_048979-Chaetodon_wiebeli
NC_040865-Chaetodon_octofasciatus
NC_057146-Chaetodon_speculum
NC_015372-Canthigaster_jactator
NC_015337-Canthigaster_valentini
NC_010979-Canthigaster_rivulata
MZ188982-Canthigaster_amboinensis
NC_010978-Canthigaster_coronata
NC_030005-Ostracion_rhinorhynchos
MZ297480-Ostracion_whitleyi
NC_009865-Ostracion_immaculatus
NC_016870-Seriola_dumerili
NC_027183-Seriola_rivoliana
NC_016869-Seriola_lalandi
NC_016868-Seriola_quinqueradiata
NC_029880-Elagatis_bipinnulata
NC_026718-Decapterus_macarellus
NC_023458-Decapterus_macrosoma
NC_024556-Decapterus_maruadsi
NC_044650-Decapterus_tabl
MZ329991-Scomberoides_lysan
NC_011180-Ablennes_hians
MZ329993-Tylosurus_crocodilus
NC_026998-Strongylura_anastomella
NC_003183-Cololabis_saira
NC_003189-Myripristis_berndti
MZ329989-Myripristis_vittata
NC_004394-Ostichthys_japonicus
NC_004395-Sargocentron_rubrum
NC_030597-Sargocentron_spiniferum
MZ329995-Neoniphon_sammara
NC_050740-Molva_dypterygia
MZ329990-Brosme_brosme
NC_004379-Lota_lota
NC_024836-Saurida_umeyoshii
NC_003162-Saurida_undosquamis
NC_025940-Saurida_wanieso
NC_023980-Saurida_microlepis
MZ329994-Saurida_nebulosa
NC_004417-Gymnothorax_kidako
NC_039138-Gymnothorax_niphostigmus
NC_038175-Gymnothorax_minor
MZ297479-Gymnothorax_fimbriatus
MZ329992-Gymnothorax_undulatus
NC_024102-Gymnura_poecilura
OK104094-Gymnura_altavela
0.4