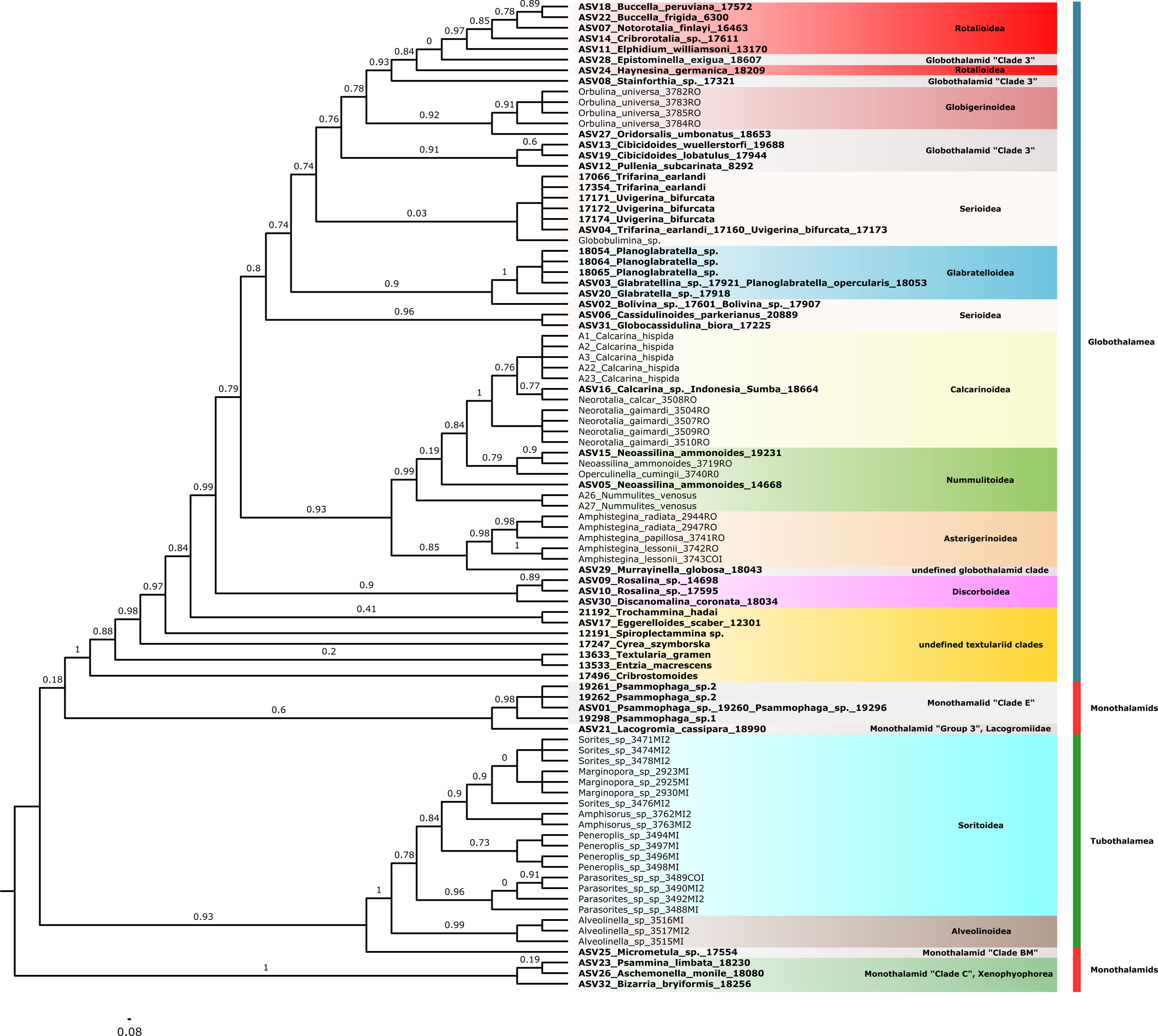
ASV18_Buccella_peruviana_17572
ASV22_Buccella_frigida_6300
ASV07_Notorotalia_finlayi_16463
ASV14_Cribrorotalia_sp._17611
ASV11_Elphidium_williamsoni_13170
Rotalioidea
ASV28_Epistominella_exigua_18607
Globothalamid "Clade 3"
ASV24_Haynesina_germanica_18209
Rotalioidea
ASV08_Stainforthia_sp._17321
Globothalamid "Clade 3"
Orbulina_universa_3782RO
Orbulina_universa_3783RO
Orbulina_universa_3785RO
Orbulina_universa_3784RO
Globigerinoidea
ASV27_Oridorsalis_umbonatus_18653
ASV13_Cibicidoides_wuellerstorfi_19688
ASV19_Cibicidoides_lobatulus_17944
ASV12_Pullenia_subcarinata_8292
Globothalamid "Clade 3"
17066_Trifarina_earlandi
17354_Trifarina_earlandi
17171_Uvigerina_bifurcata
17172_Uvigerina_bifurcata
17174_Uvigerina_bifurcata
ASV04_Trifarina_earlandi_17160_Uvigerina_bifurcata_17173
Globobulimina_sp.
Serioidea
18054_Planoglabratella_sp.
18064_Planoglabratella_sp.
18065_Planoglabratella_sp.
ASV03_Glabratellina_sp._17921_Planoglabratella_opercularis_18053
ASV20_Glabratella_sp._17918
Glabratelloidea
ASV02_Bolivina_sp._17601_Bolivina_sp._17907
ASV06_Cassidulinoides_parkerianus_20889
ASV31_Globocassidulina_biora_17225
Serioidea
A1_Calcarina_hispida
A2_Calcarina_hispida
A3_Calcarina_hispida
A22_Calcarina_hispida
A23_Calcarina_hispida
ASV16_Calcarina_sp._Indonesia_Sumba_18664
Neorotalia_calcar_3508RO
Neorotalia_gaimardi_3504RO
Neorotalia_gaimardi_3507RO
Neorotalia_gaimardi_3509RO
Neorotalia_gaimardi_3510RO
Calcarinoidea
ASV15_Neoassilina_ammonoides_19231
Neoassilina_ammonoides_3719RO
Operculinella_cumingii_3740R0
ASV05_Neoassilina_ammonoides_14668
A26_Nummulites_venosus
A27_Nummulites_venosus
Nummulitoidea
Amphistegina_radiata_2944RO
Amphistegina_radiata_2947RO
Amphistegina_papillosa_3741RO
Amphistegina_lessonii_3742RO
Amphistegina_lessonii_3743COI
Asterigerinoidea
ASV29_Murrayinella_globosa_18043
undefined globothalamid clade
ASV09_Rosalina_sp._14698
ASV10_Rosalina_sp._17595
ASV30_Discanomalina_coronata_18034
Discorboidea
21192_Trochammina_hadai
ASV17_Eggerelloides_scaber_12301
12191_Spiroplectammina sp.
17247_Cyrea_szymborska
13633_Textularia_gramen
13533_Entzia_macrescens
17496_Cribrostomoides
undefined textulariid clades
Globothalamea
19261_Psammophaga_sp.2
19262_Psammophaga_sp.2
ASV01_Psammophaga_sp._19260_Psammophaga_sp._19296
19298_Psammophaga_sp.1
Monothamalid "Clade E"
ASV21_Lacogromia_cassipara_18990
Monothalamid "Group 3", Lacogromiidae
Monothalamids
Sorites_sp_3471MI2
Sorites_sp_3474MI2
Sorites_sp_3478MI2
Marginopora_sp_2923MI
Marginopora_sp_2925MI
Marginopora_sp_2930MI
Sorites_sp_3476MI2
Amphisorus_sp_3762MI2
Amphisorus_sp_3763MI2
Peneroplis_sp_3494MI
Peneroplis_sp_3497MI
Peneroplis_sp_3496MI
Peneroplis_sp_3498MI
Parasorites_sp_sp_3489COI
Parasorites_sp_sp_3490MI2
Parasorites_sp_sp_3492MI2
Parasorites_sp_sp_3488MI
Soritoidea
Alveolinella_sp_3516MI
Alveolinella_sp_3517MI2
Alveolinella_sp_3515MI
Alveolinoidea
ASV25_Micrometula_sp._17554
Monothalamid "Clade BM"
Tubothalamea
ASV23_Psammina_limbata_18230
ASV26_Aschemonella_monile_18080
ASV32_Bizarria_bryiformis_18256
Monothalamid "Clade C", Xenophyophorea
Monothalamids
0.08