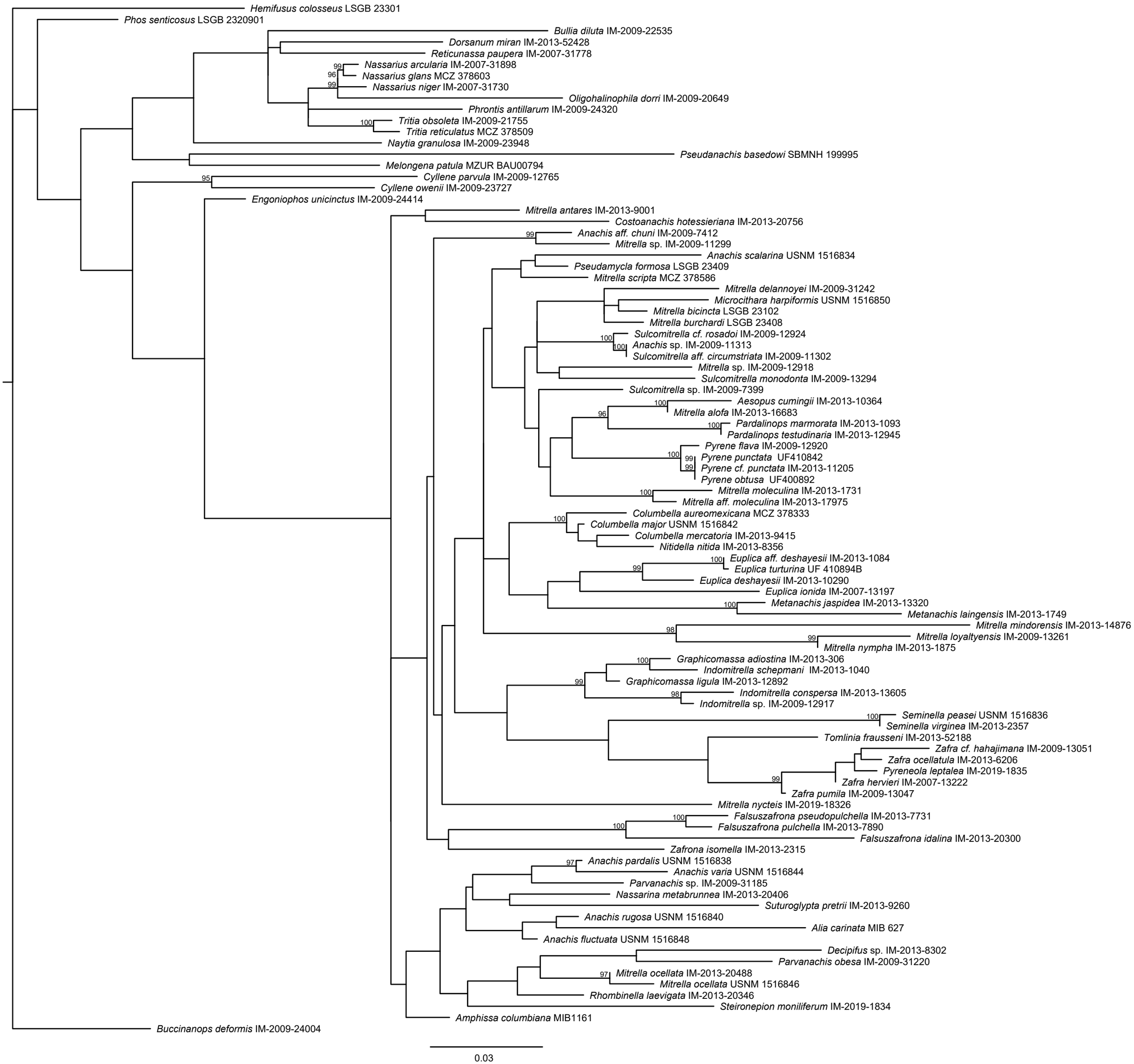
Hemifusus colosseus LSGB 23301
Phos senticosus LSGB 2320901
Bullia diluta IM-2009-22535
Dorsanum miran IM-2013-52428
Reticunassa paupera IM-2007-31778
99
Nassarius arcularia IM-2007-31898
96
Nassarius glans MCZ 378603
99
Nassarius niger IM-2007-31730
Oligohalinophila dorri IM-2009-20649
Phrontis antillarum IM-2009-24320
100
Tritia obsoleta IM-2009-21755
Tritia reticulatus MCZ 378509
Naytia granulosa IM-2009-23948
Pseudanachis basedowi SBMNH 199995
Melongena patula MZUR BAU00794
95
Cyllene parvula IM-2009-12765
Cyllene owenii IM-2009-23727
Engoniophos unicinctus IM-2009-24414
Mitrella antares IM-2013-9001
Costoanachis hotessieriana IM-2013-20756
99
Anachis aff. chuni IM-2009-7412
Mitrella sp. IM-2009-11299
Anachis scalarina USNM 1516834
Pseudamycla formosa LSGB 23409
Mitrella scripta MCZ 378586
Mitrella delannoyei IM-2009-31242
Microcithara harpiformis USNM 1516850
Mitrella bicincta LSGB 23102
Mitrella burchardi LSGB 23408
100
Sulcomitrella cf. rosadoi IM-2009-12924
100
Anachis sp. IM-2009-11313
Sulcomitrella aff. circumstriata IM-2009-11302
Mitrella sp. IM-2009-12918
Sulcomitrella monodonta IM-2009-13294
Sulcomitrella sp. IM-2009-7399
100
Aesopus cumingii IM-2013-10364
96
Mitrella alofa IM-2013-16683
100
Pardalinops marmorata IM-2013-1093
Pardalinops testudinaria IM-2013-12945
Pyrene flava IM-2009-12920
100
99
Pyrene punctata UF410842
99
Pyrene cf. punctata IM-2013-11205
Pyrene obtusa UF400892
100
Mitrella moleculina IM-2013-1731
Mitrella aff. moleculina IM-2013-17975
Columbella aureomexicana MCZ 378333
100
Columbella major USNM 1516842
Columbella mercatoria IM-2013-9415
Nitidella nitida IM-2013-8356
100
Euplica aff. deshayesii IM-2013-1084
99
Euplica turturina UF 410894B
Euplica deshayesii IM-2013-10290
Euplica ionida IM-2007-13197
100
Metanachis jaspidea IM-2013-13320
Metanachis laingensis IM-2013-1749
Mitrella mindorensis IM-2013-14876
98
Mitrella loyaltyensis IM-2009-13261
99
Mitrella nympha IM-2013-1875
100
Graphicomassa adiostina IM-2013-306
Indomitrella schepmani IM-2013-1040
99
Graphicomassa ligula IM-2013-12892
98
Indomitrella conspersa IM-2013-13605
Indomitrella sp. IM-2009-12917
100
Seminella peasei USNM 1516836
Seminella virginea IM-2013-2357
Tomlinia frausseni IM-2013-52188
Zafra cf. hahajimana IM-2009-13051
Zafra ocellatula IM-2013-6206
Pyreneola leptalea IM-2019-1835
99
Zafra hervieri IM-2007-13222
Zafra pumila IM-2009-13047
Mitrella nycteis IM-2019-18326
100
Falsuszafrona pseudopulchella IM-2013-7731
100
Falsuszafrona pulchella IM-2013-7890
Falsuszafrona idalina IM-2013-20300
Zafrona isomella IM-2013-2315
97
Anachis pardalis USNM 1516838
Anachis varia USNM 1516844
Parvanachis sp. IM-2009-31185
Nassarina metabrunnea IM-2013-20406
Suturoglypta pretrii IM-2013-9260
Anachis rugosa USNM 1516840
Alia carinata MIB 627
Anachis fluctuata USNM 1516848
Decipifus sp. IM-2013-8302
Parvanachis obesa IM-2009-31220
97
Mitrella ocellata IM-2013-20488
Mitrella ocellata USNM 1516846
Rhombinella laevigata IM-2013-20346
Steironepion moniliferum IM-2019-1834
Amphissa columbiana MIB1161
Buccinanops deformis IM-2009-24004
0.03