

# Quantitative Analysis Complete Report

Batch Path	D:\MassHunter\Data\WBR\2022\20220127-PA25\QuantResults\1.batch.bin	Analyst Name	admin-PC\admin
Analysis Time	1/29/2022 11:06:08 AM	Reporter Name	admin
Report Time	1/29/2022 11:08:57 AM	Batch State	Processed
Last Calib Update	1/29/2022 11:06:07 AM	Quant Report Version	B.07.01 SP1
Quant Batch Version	B.07.01SP1		

Acq. Time	1/27/2022 8:35:49 PM	Data File	BLANK1.d
Sample Type	Blank	Sample Name	BLANK
Dilution	1	Acq. Method	20220127-PA25.m

## Sample Chromatogram

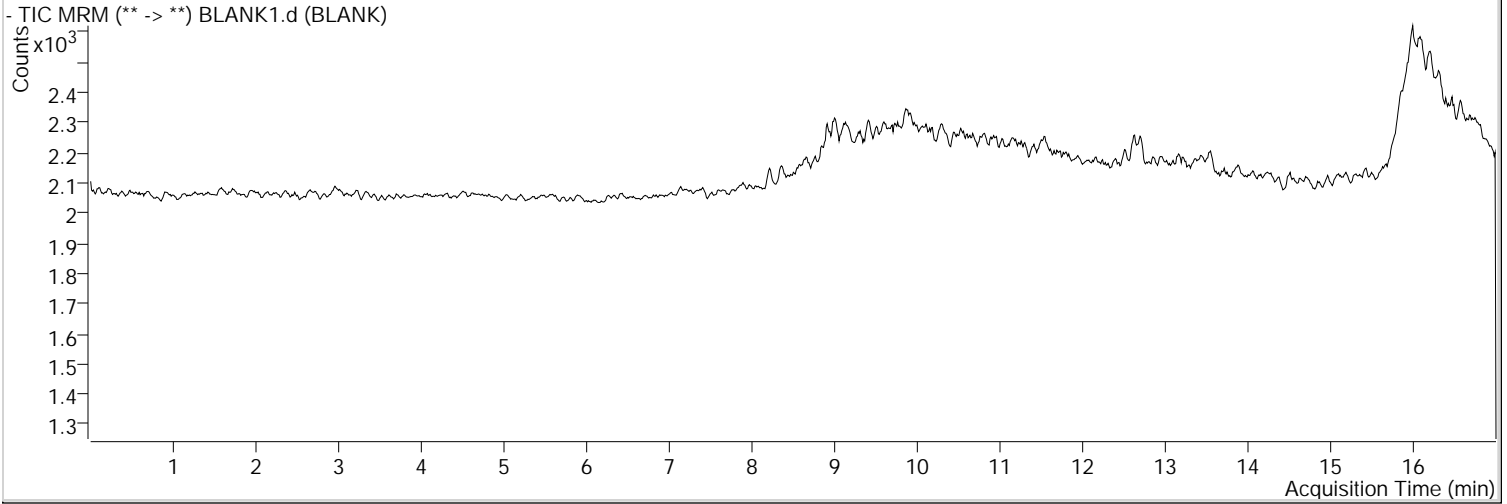

## 24-Ursolic acid

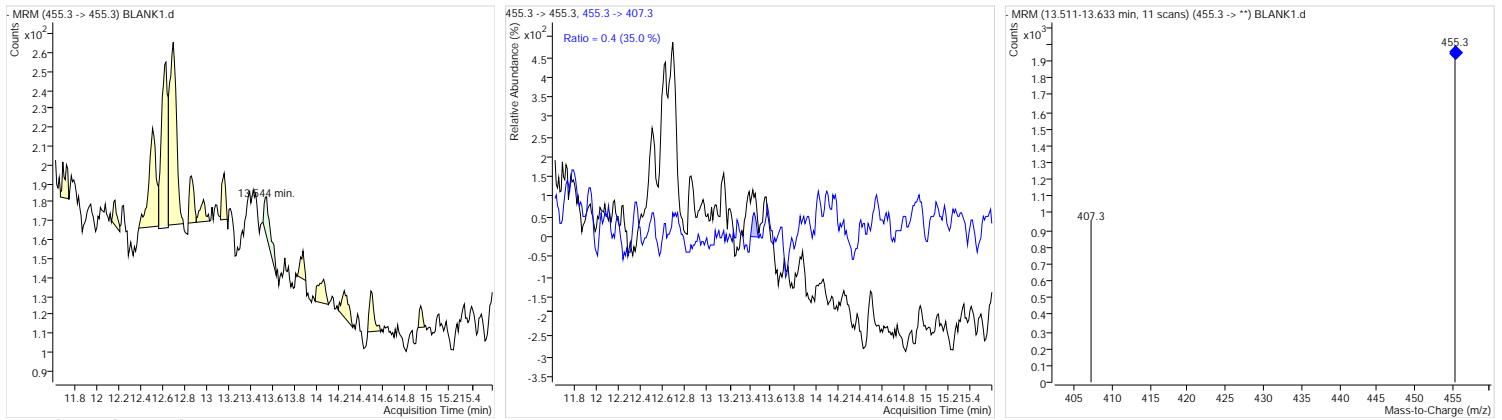

## 25-Oleanolic acid

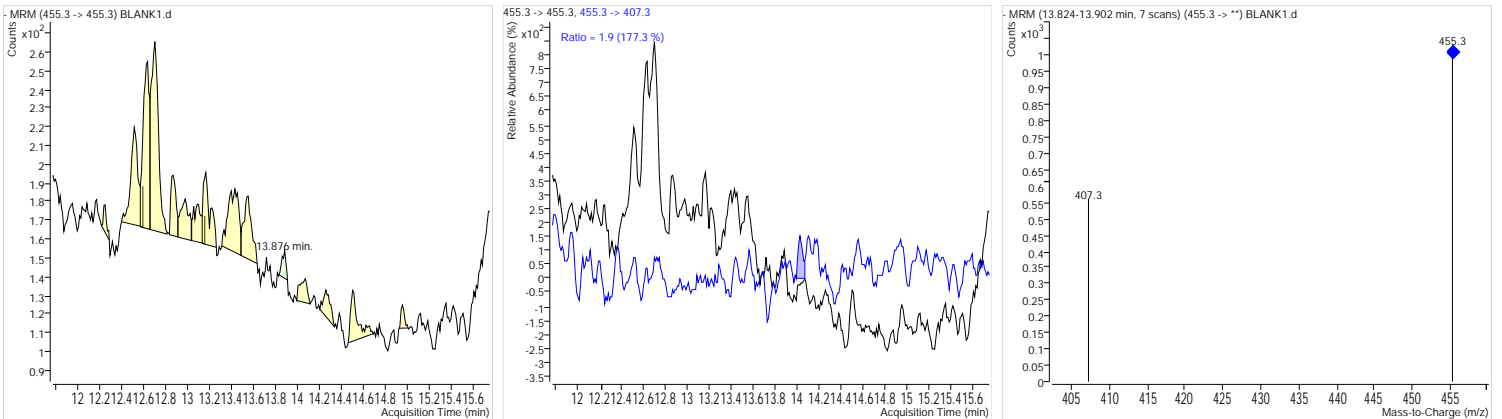

# Quantitative Analysis Complete Report

Batch Path	D:\MassHunter\Data\WBR\2022\20220127-PA25\QuantResults\1.batch.bin	Analyst Name	admin-PC\admin
Analysis Time	1/29/2022 11:06:08 AM	Reporter Name	admin
Report Time	1/29/2022 11:09:01 AM	Batch State	Processed
Last Calib Update	1/29/2022 11:06:07 AM	Quant Report Version	B.07.01 SP1
Quant Batch Version	B.07.01SP1		

Acq. Time	1/27/2022 8:53:31 PM	Data File	STD1-r001.d
Sample Type	Cal	Sample Name	STD1
Dilution	1	Acq. Method	20220127-PA25.m

## Sample Chromatogram

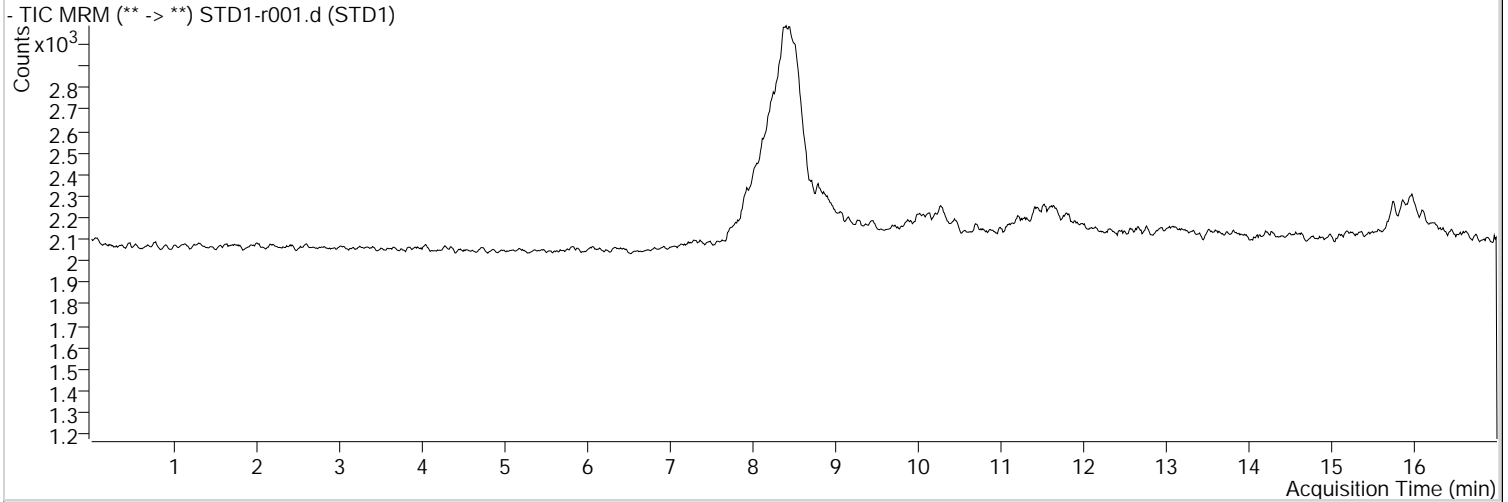

## 24-Ursolic acid

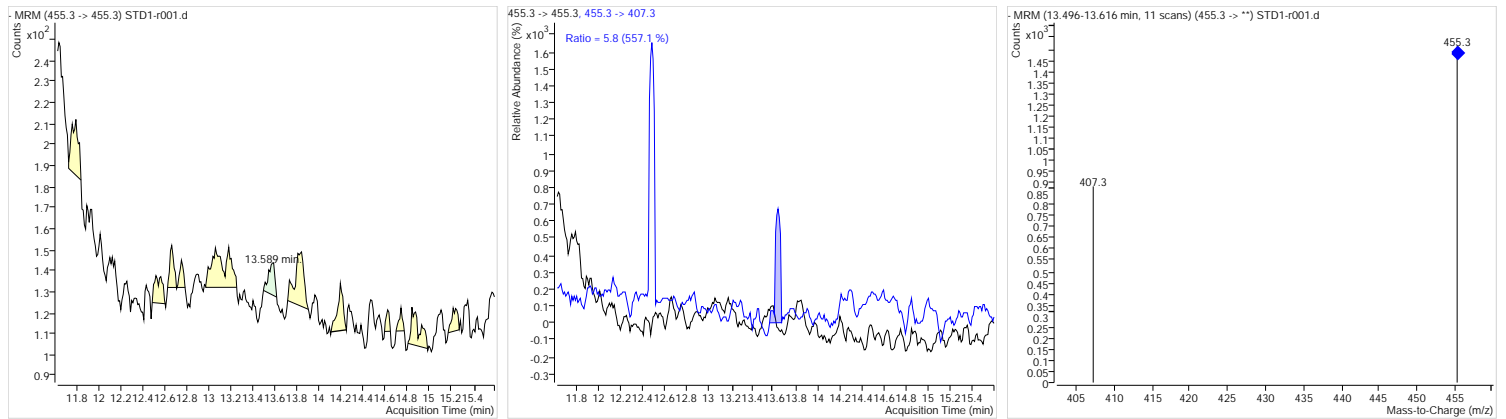

## 25-Oleanolic acid

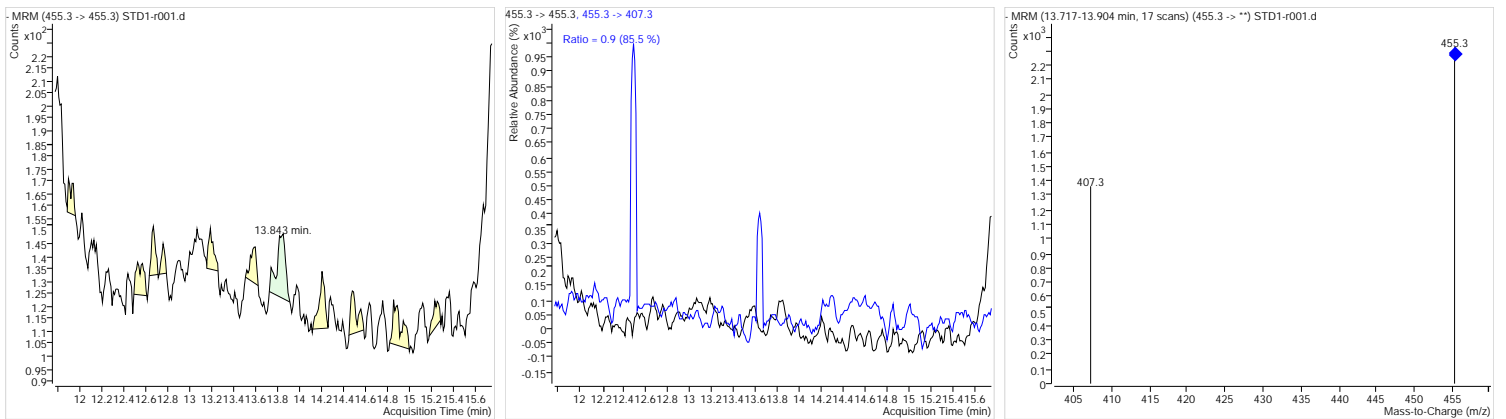

# Quantitative Analysis Complete Report

Batch Path	D:\MassHunter\Data\WBR\2022\20220127-PA25\QuantResults\1.batch.bin		
Analysis Time	1/29/2022 11:06:08 AM	Analyst Name	admin-PC\admin
Report Time	1/29/2022 11:09:05 AM	Reporter Name	admin
Last Calib Update	1/29/2022 11:06:07 AM	Batch State	Processed
Quant Batch Version	B.07.01SP1	Quant Report Version	B.07.01 SP1

Acq. Time	1/27/2022 9:11:14 PM	Data File	STD1-r002.d
Sample Type	Cal	Sample Name	STD1
Dilution	1	Acq. Method	20220127-PA25.m

## Sample Chromatogram

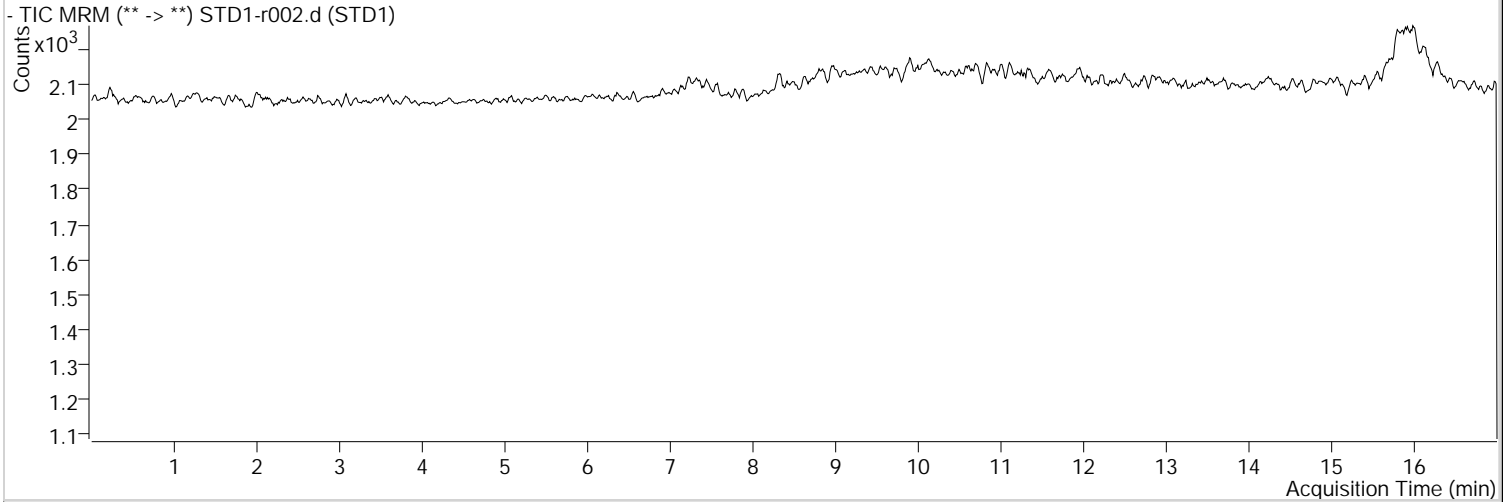

## 24-Ursolic acid

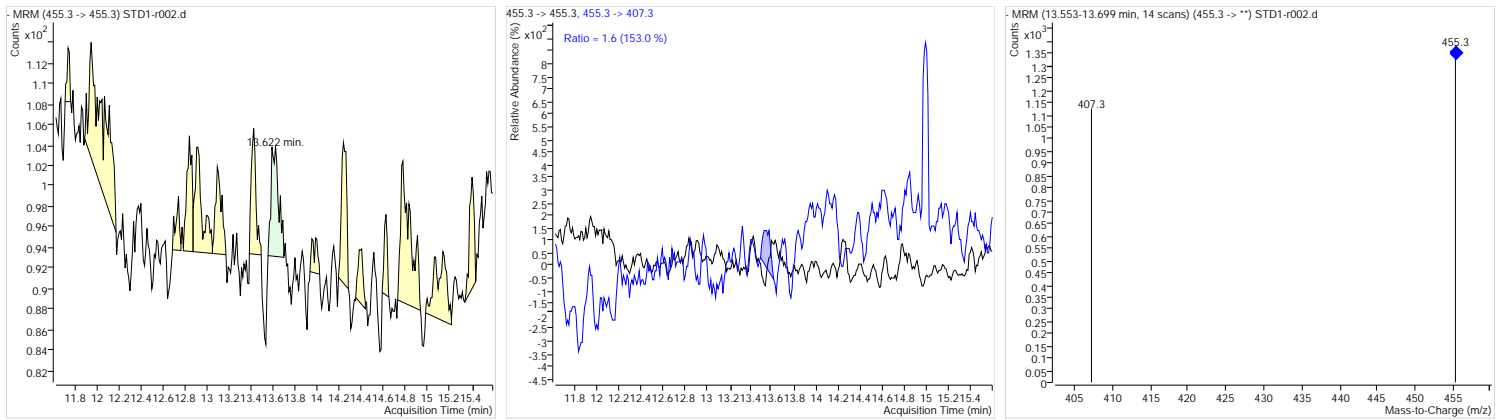

## 25-Oleanolic acid

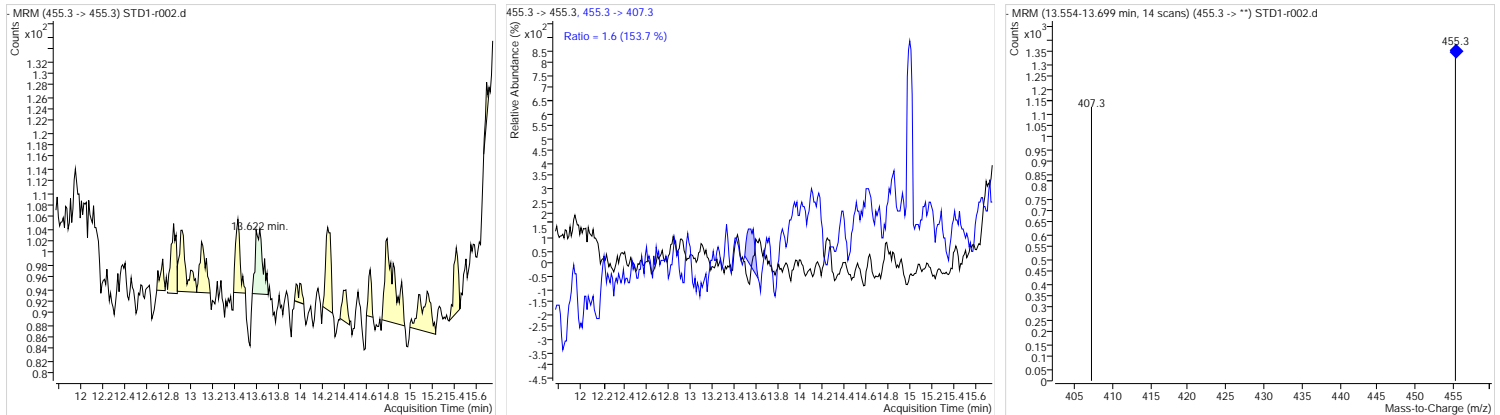

# Quantitative Analysis Complete Report

Batch Path D:\MassHunter\Data\WBR\2022\20220127-PA25\QuantResults\1.batch.bin  
Analysis Time 1/29/2022 11:06:08 AM Analyst Name admin-PC\admin  
Report Time 1/29/2022 11:09:09 AM Reporter Name admin  
Last Calib Update 1/29/2022 11:06:07 AM Batch State Processed  
Quant Batch Version B.07.01SP1 Quant Report Version B.07.01 SP1

Acq. Time 1/27/2022 9:28:55 PM Data File STD2-r001.d  
Sample Type Cal Sample Name STD2  
Dilution 1 Acq. Method 20220127-PA25.m

## Sample Chromatogram

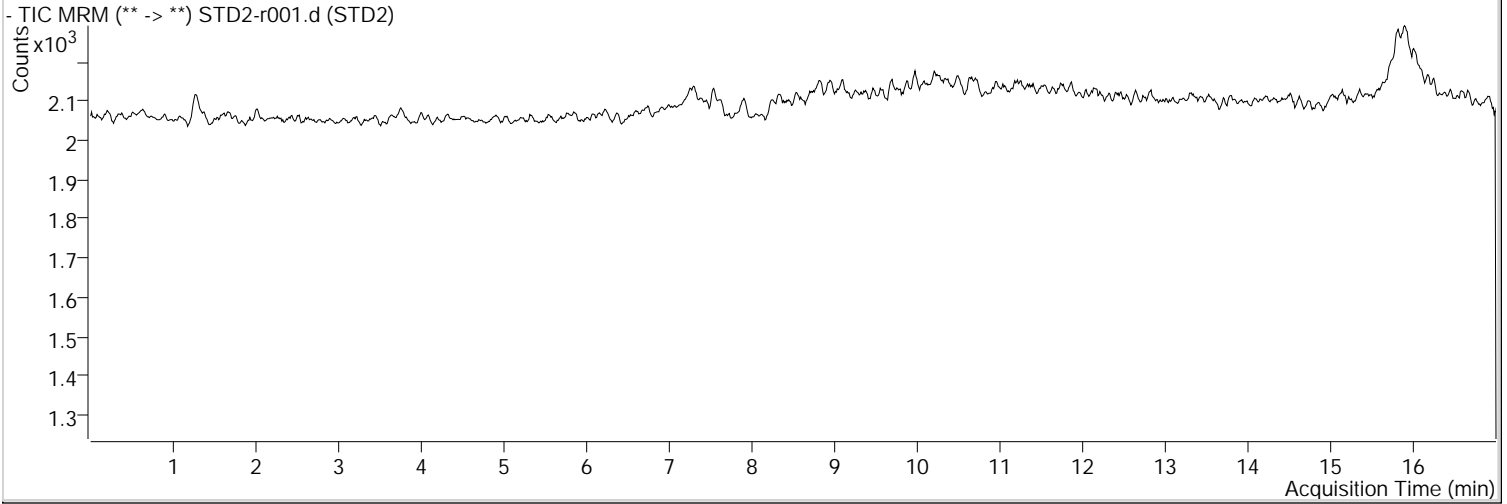

## 24-Ursolic acid

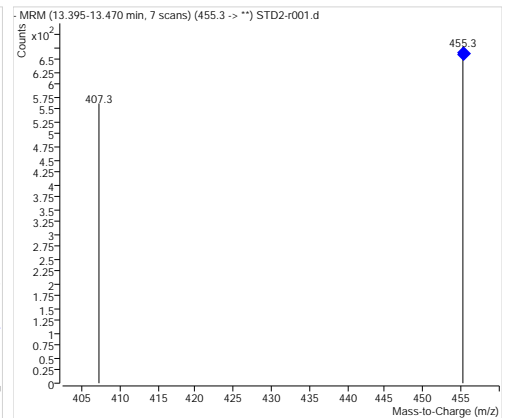
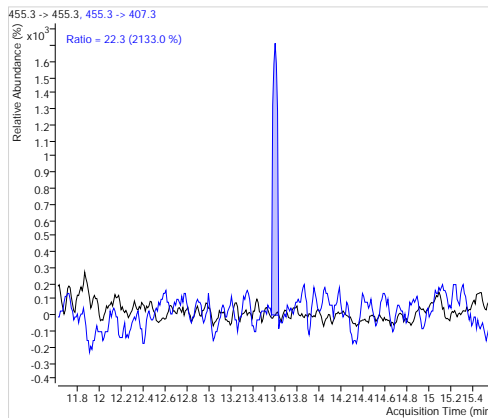
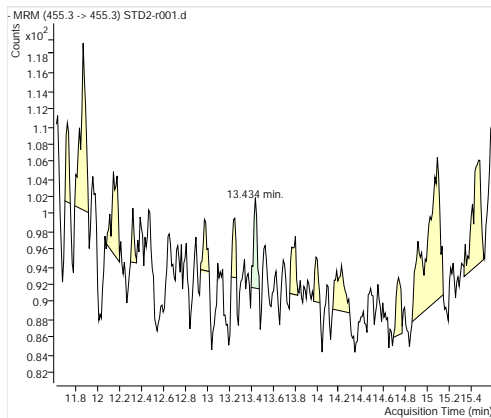

## 25-Oleanolic acid

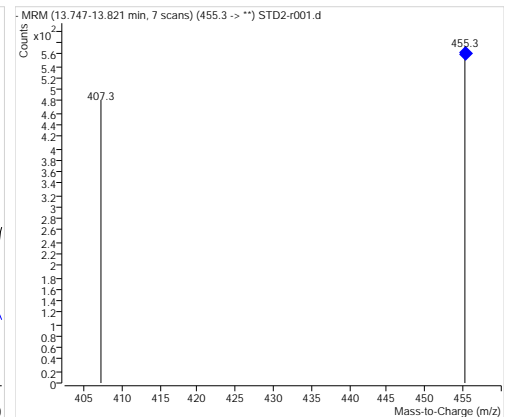
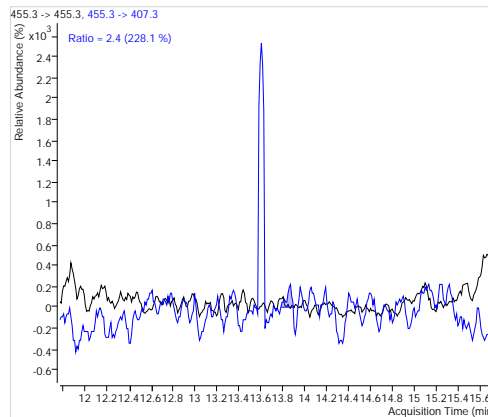
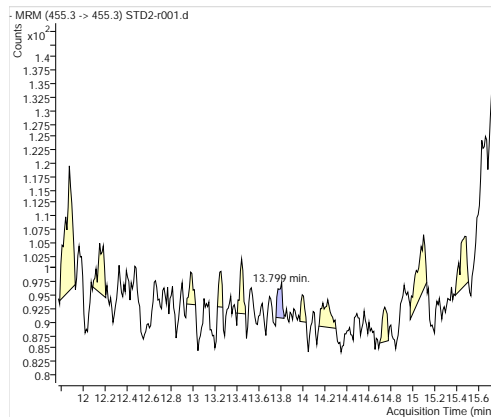

# Quantitative Analysis Complete Report

Batch Path	D:\MassHunter\Data\WBR\2022\20220127-PA25\QuantResults\1.batch.bin	Analyst Name	admin-PC\admin
Analysis Time	1/29/2022 11:06:08 AM	Reporter Name	admin
Report Time	1/29/2022 11:09:12 AM	Batch State	Processed
Last Calib Update	1/29/2022 11:06:07 AM	Quant Report Version	B.07.01 SP1
Quant Batch Version	B.07.01SP1		

Acq. Time	1/27/2022 9:46:38 PM	Data File	STD2-r002.d
Sample Type	Cal	Sample Name	STD2
Dilution	1	Acq. Method	20220127-PA25.m

## Sample Chromatogram

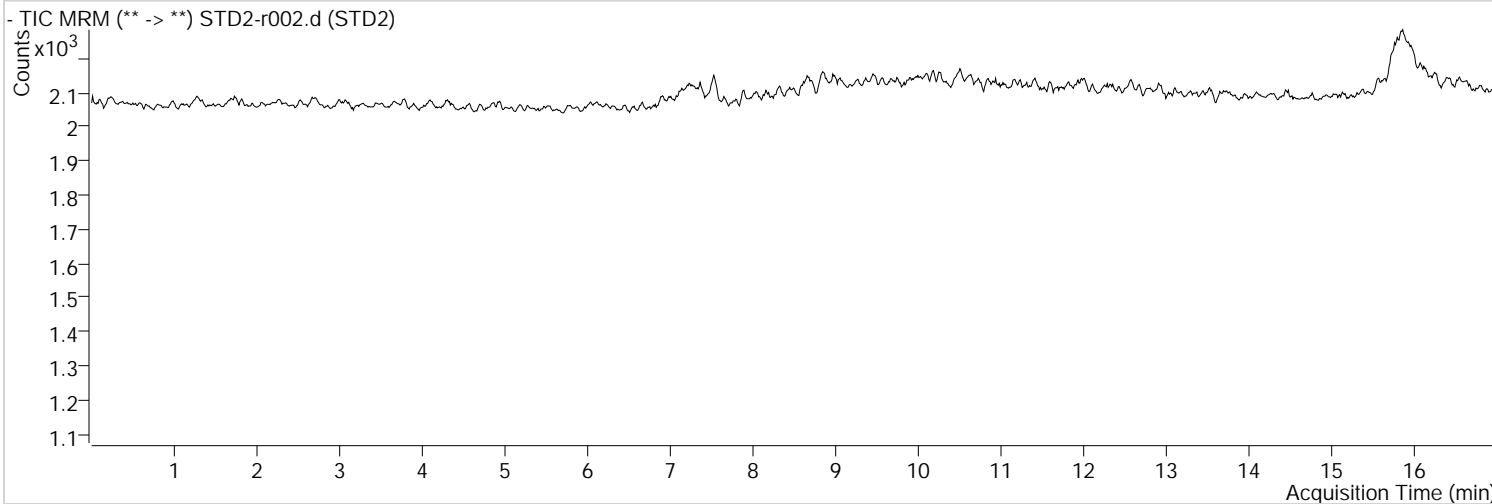

## 24-Ursolic acid

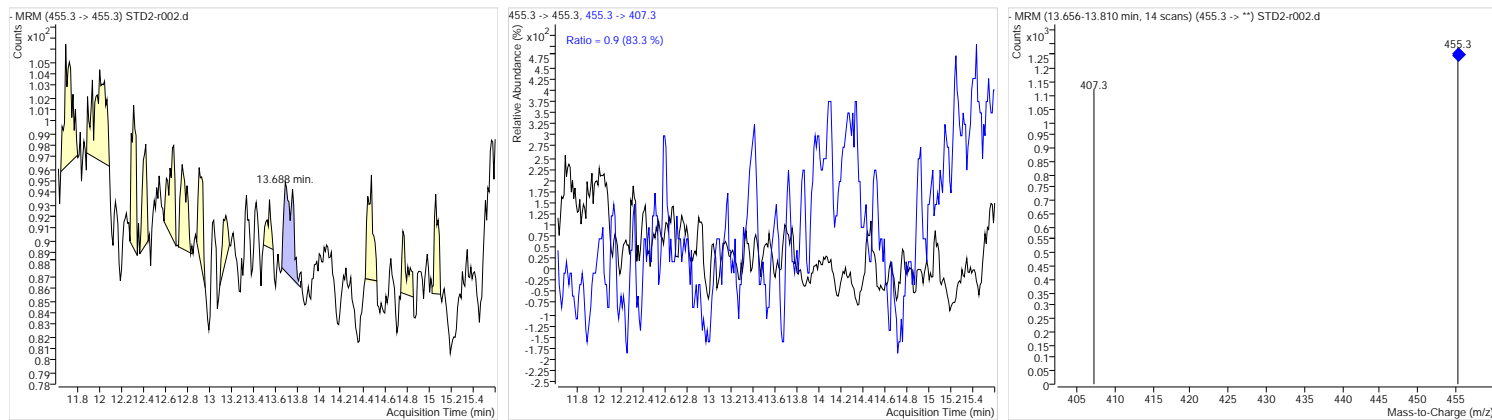

## 25-Oleanolic acid

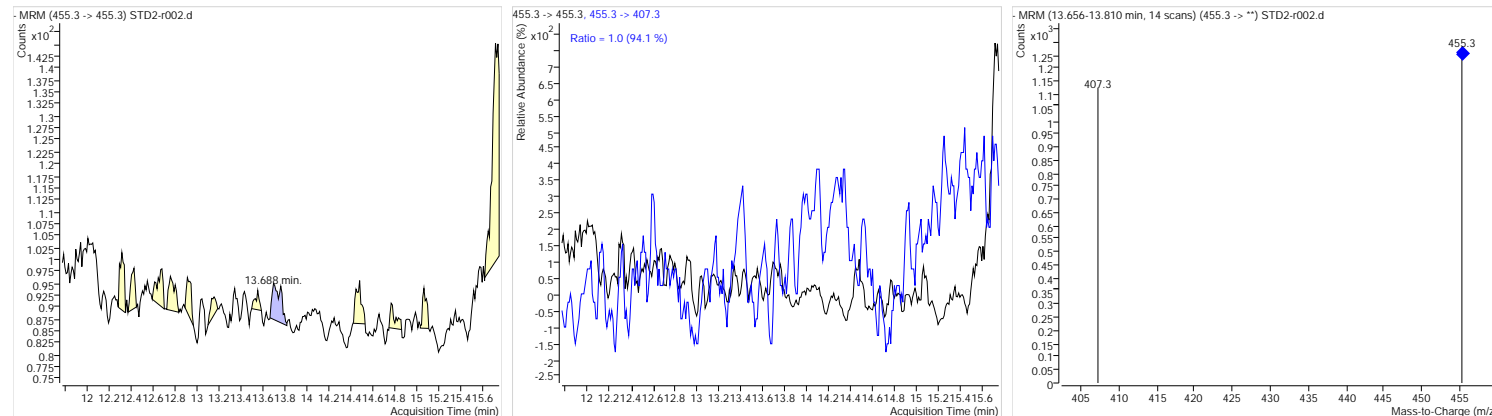

# Quantitative Analysis Complete Report

Batch Path	D:\MassHunter\Data\WBR\2022\20220127-PA25\QuantResults\1.batch.bin		
Analysis Time	1/29/2022 11:06:08 AM	Analyst Name	admin-PC\admin
Report Time	1/29/2022 11:09:16 AM	Reporter Name	admin
Last Calib Update	1/29/2022 11:06:07 AM	Batch State	Processed
Quant Batch Version	B.07.01SP1	Quant Report Version	B.07.01 SP1

Acq. Time	1/27/2022 10:04:19 PM	Data File	STD3-r001.d
Sample Type	Cal	Sample Name	STD3
Dilution	1	Acq. Method	20220127-PA25.m

## Sample Chromatogram

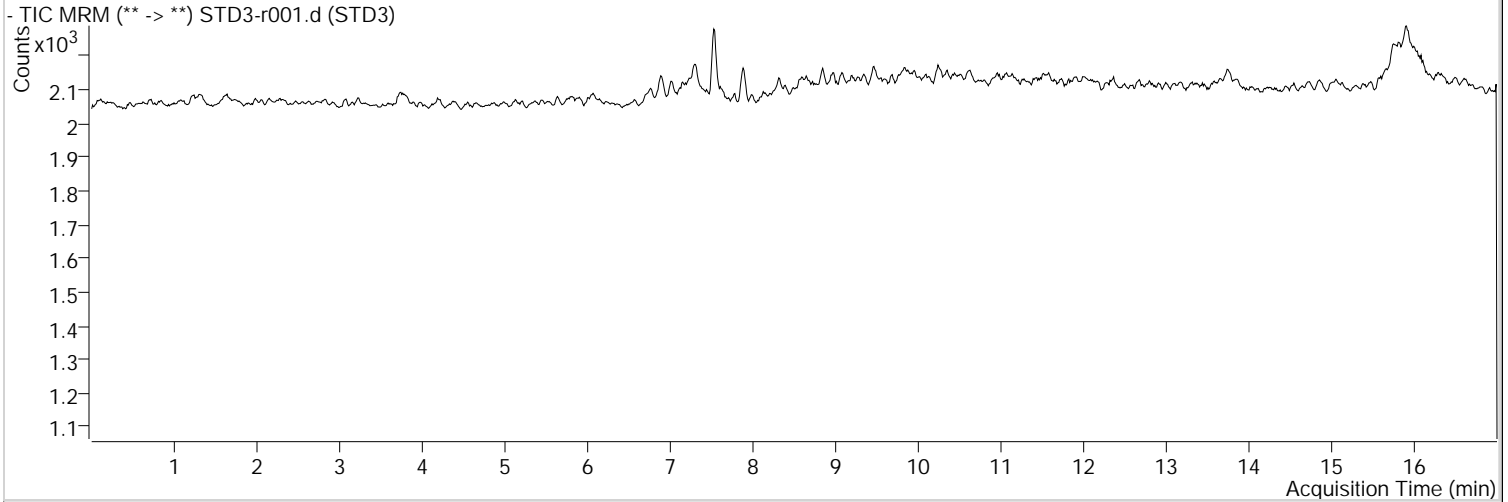

## 24-Ursolic acid

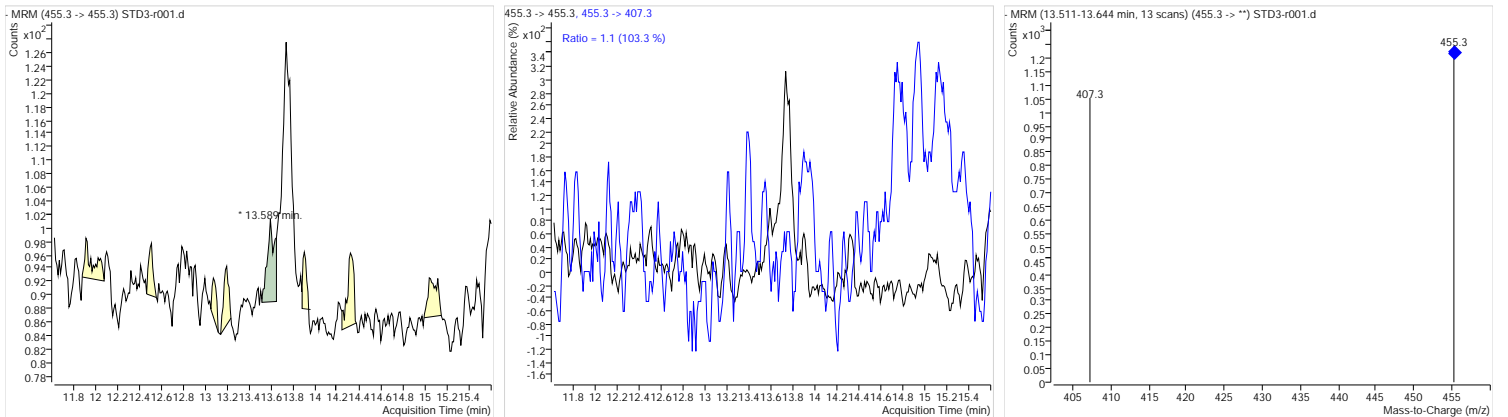

## 25-Oleanolic acid

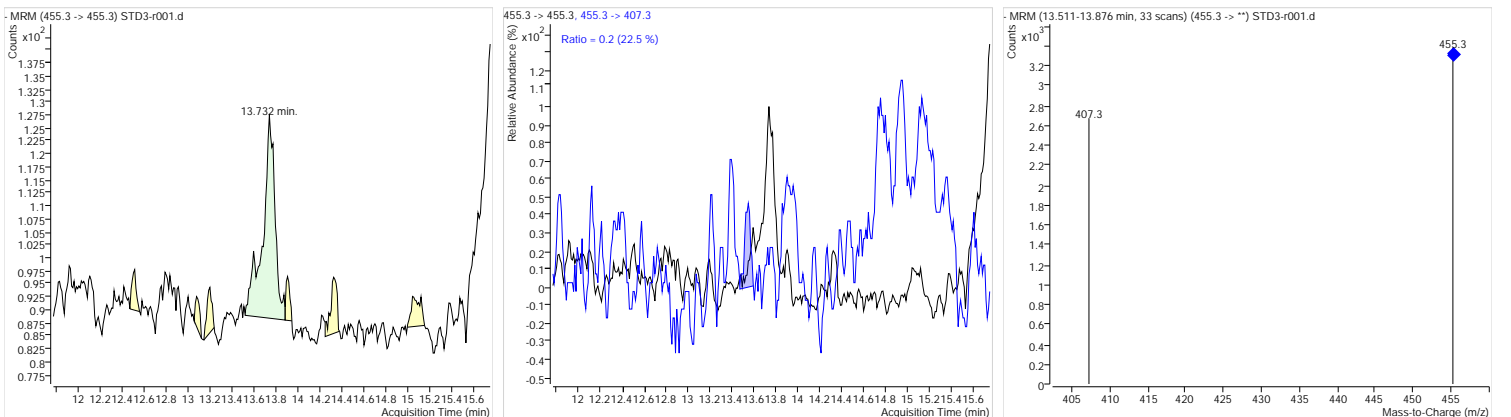

# Quantitative Analysis Complete Report



Batch Path	D:\MassHunter\Data\WBR\2022\20220127-PA25\QuantResults\1.batch.bin	Analyst Name	admin-PC\admin
Analysis Time	1/29/2022 11:06:08 AM	Reporter Name	admin
Report Time	1/29/2022 11:09:20 AM	Batch State	Processed
Last Calib Update	1/29/2022 11:06:07 AM	Quant Report Version	B.07.01 SP1
Quant Batch Version	B.07.01SP1		

Acq. Time	1/27/2022 10:22:01 PM	Data File	STD3-r002.d
Sample Type	Cal	Sample Name	STD3
Dilution	1	Acq. Method	20220127-PA25.m

## Sample Chromatogram

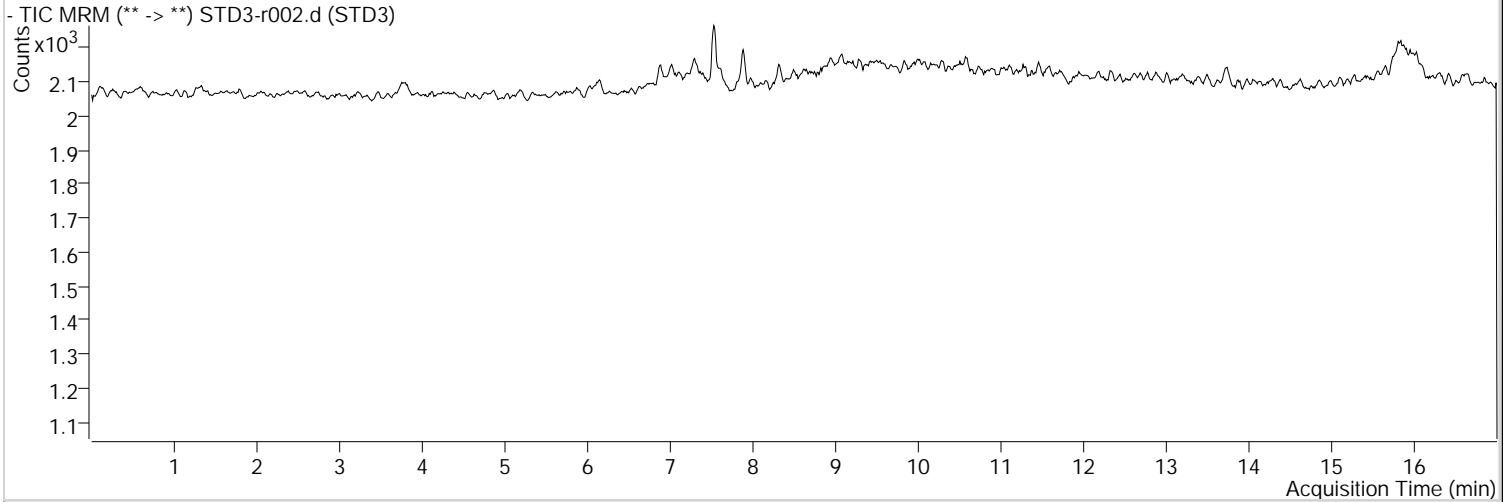

## 24-Ursolic acid

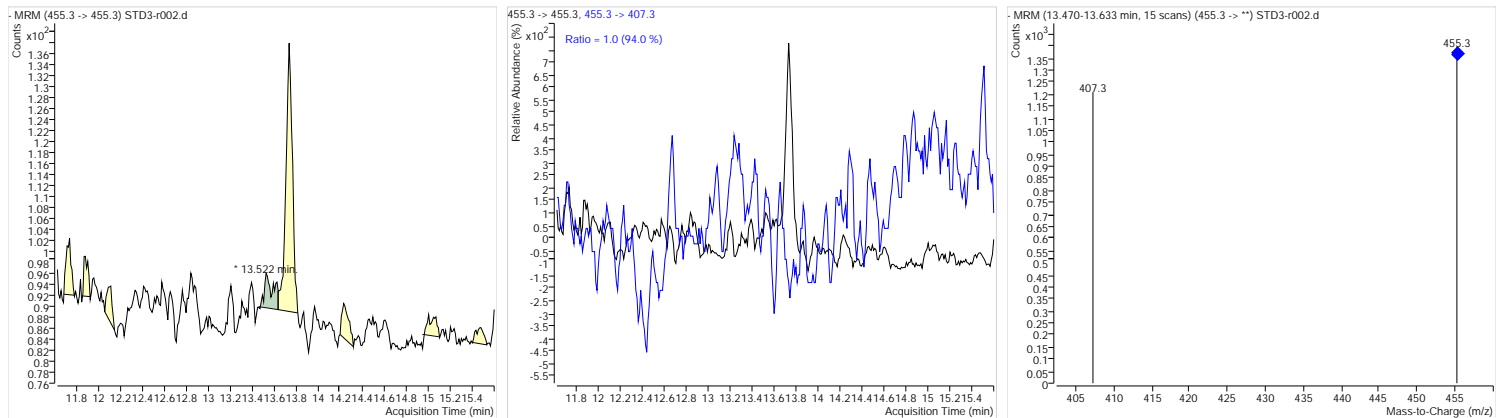

## 25-Oleanolic acid

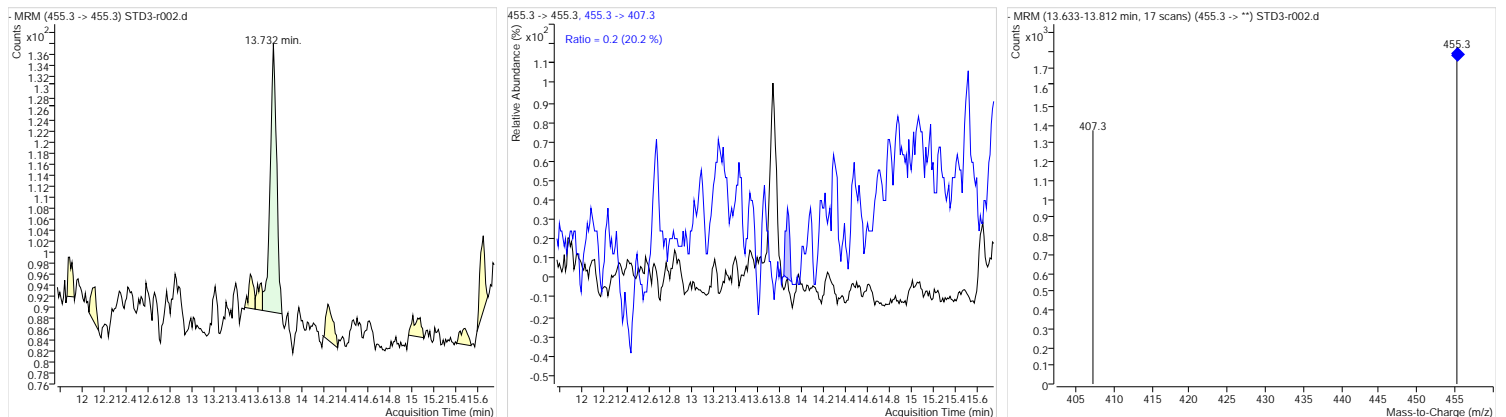

# Quantitative Analysis Complete Report

Batch Path	D:\MassHunter\Data\WBR\2022\20220127-PA25\QuantResults\1.batch.bin	Analyst Name	admin-PC\admin
Analysis Time	1/29/2022 11:06:08 AM	Reporter Name	admin
Report Time	1/29/2022 11:09:23 AM	Batch State	Processed
Last Calib Update	1/29/2022 11:06:07 AM	Quant Report Version	B.07.01 SP1
Quant Batch Version	B.07.01SP1		

Acq. Time	1/27/2022 10:39:42 PM	Data File	STD4-r001.d
Sample Type	Cal	Sample Name	STD4
Dilution	1	Acq. Method	20220127-PA25.m

## Sample Chromatogram

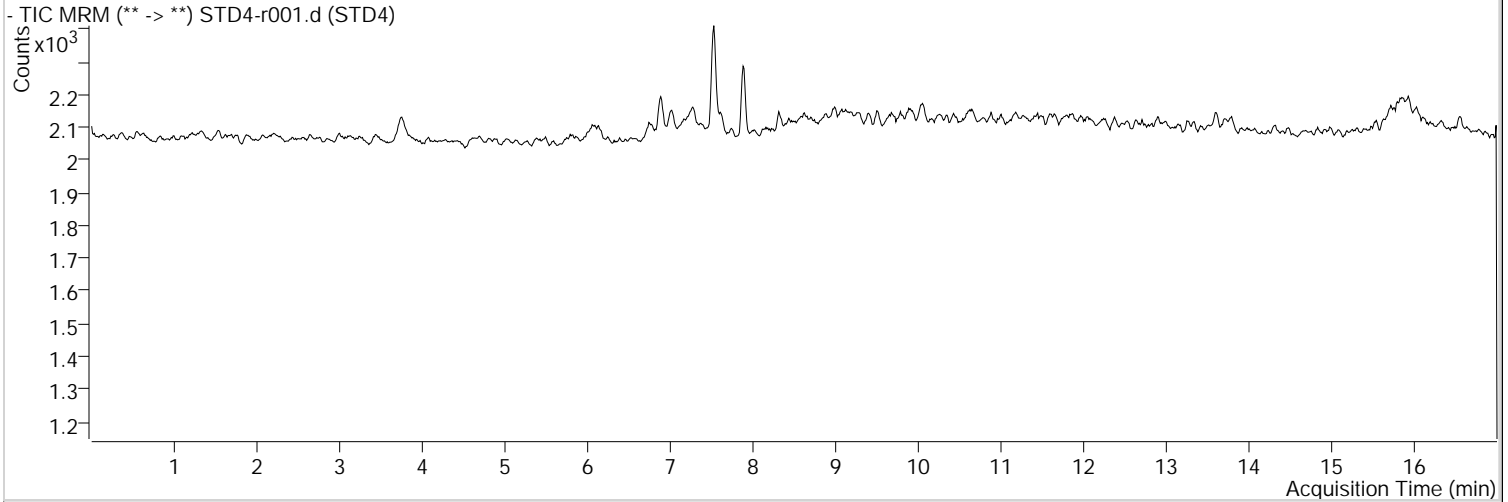

## 24-Ursolic acid

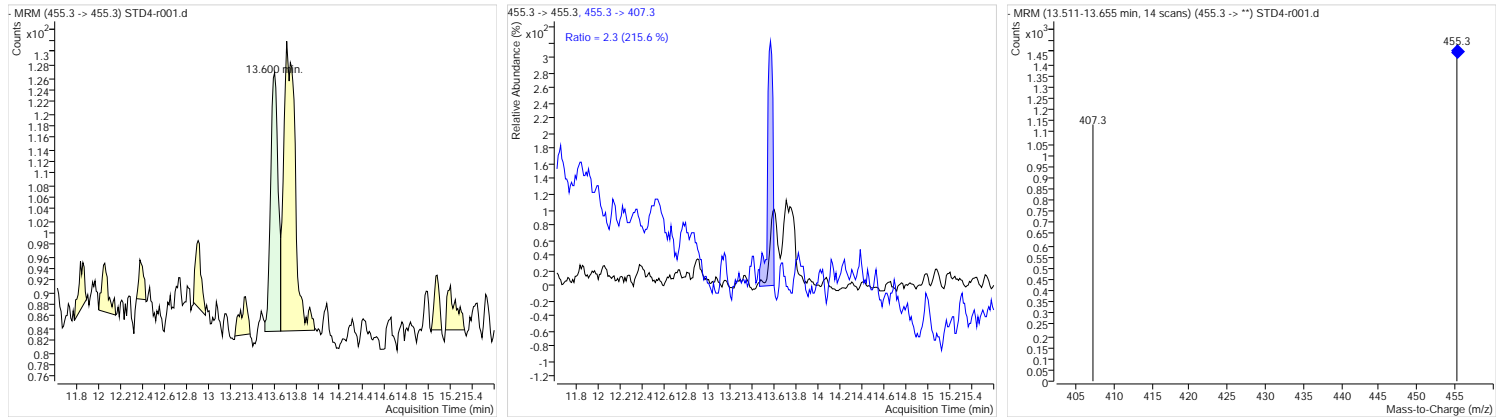

## 25-Oleanolic acid

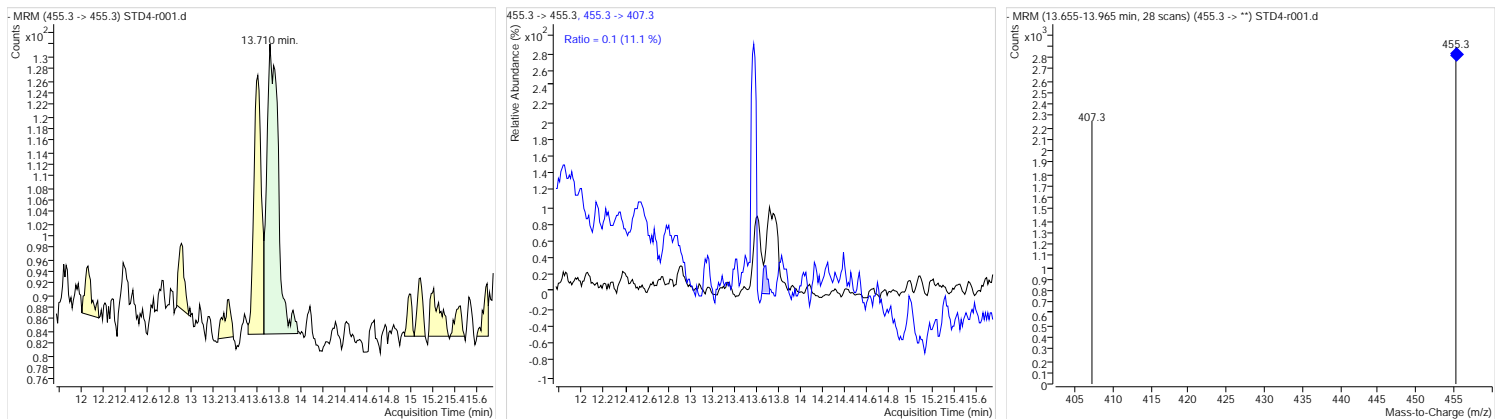



# Quantitative Analysis Complete Report

Batch Path	D:\MassHunter\Data\WBR\2022\20220127-PA25\QuantResults\1.batch.bin		
Analysis Time	1/29/2022 11:06:08 AM	Analyst Name	admin-PC\admin
Report Time	1/29/2022 11:09:27 AM	Reporter Name	admin
Last Calib Update	1/29/2022 11:06:07 AM	Batch State	Processed
Quant Batch Version	B.07.01SP1	Quant Report Version	B.07.01 SP1

Acq. Time	1/27/2022 10:57:24 PM	Data File	STD4-r002.d
Sample Type	Cal	Sample Name	STD4
Dilution	1	Acq. Method	20220127-PA25.m

## Sample Chromatogram

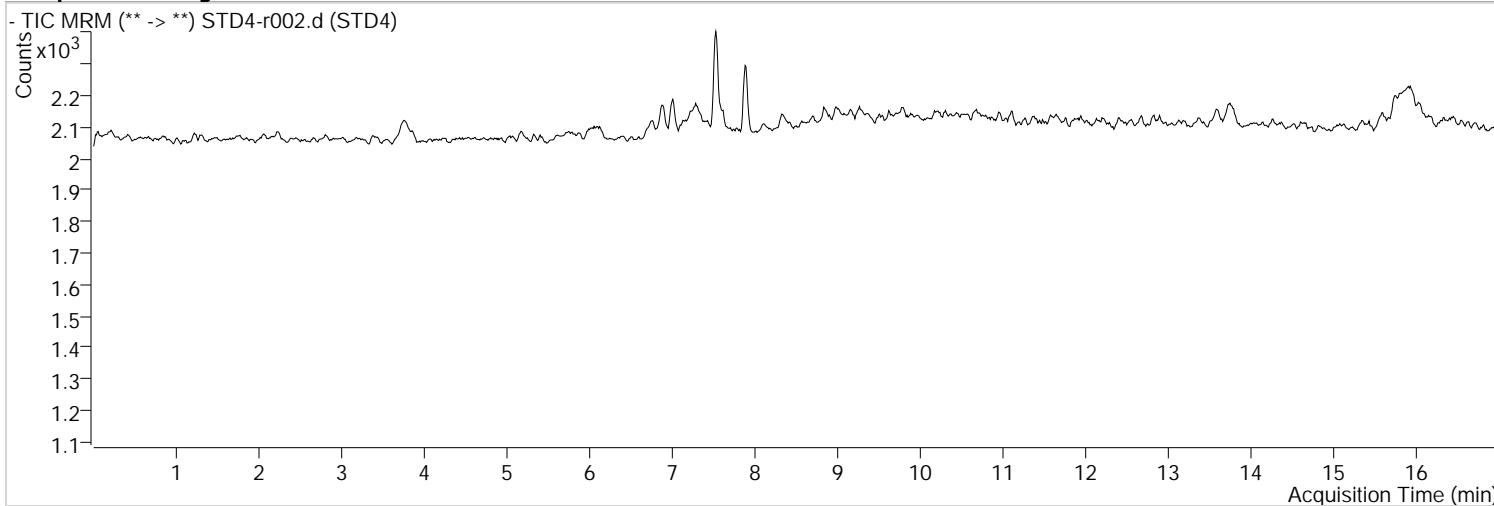

## 24-Ursolic acid

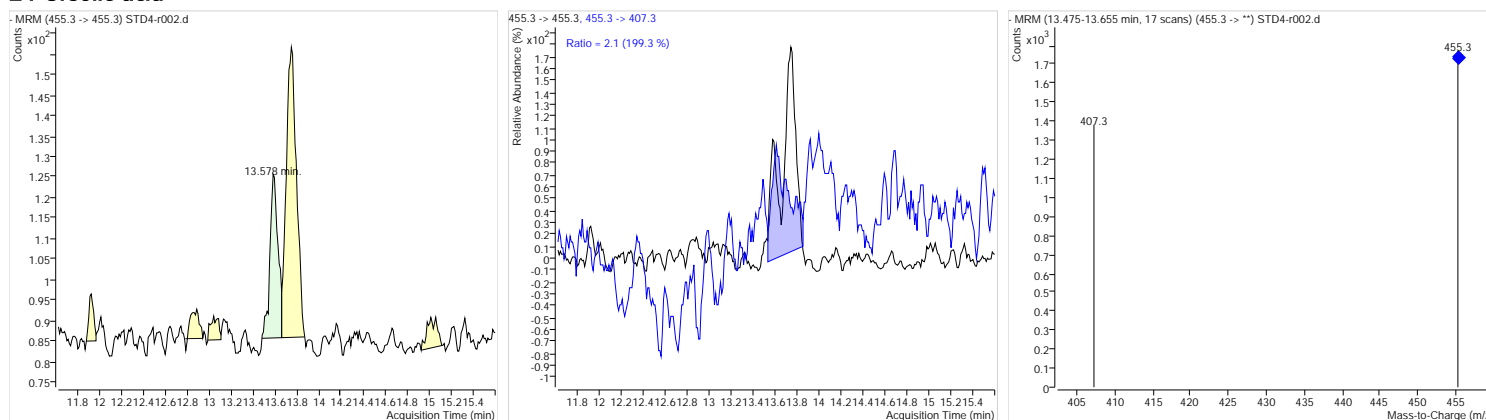

## 25-Oleanolic acid

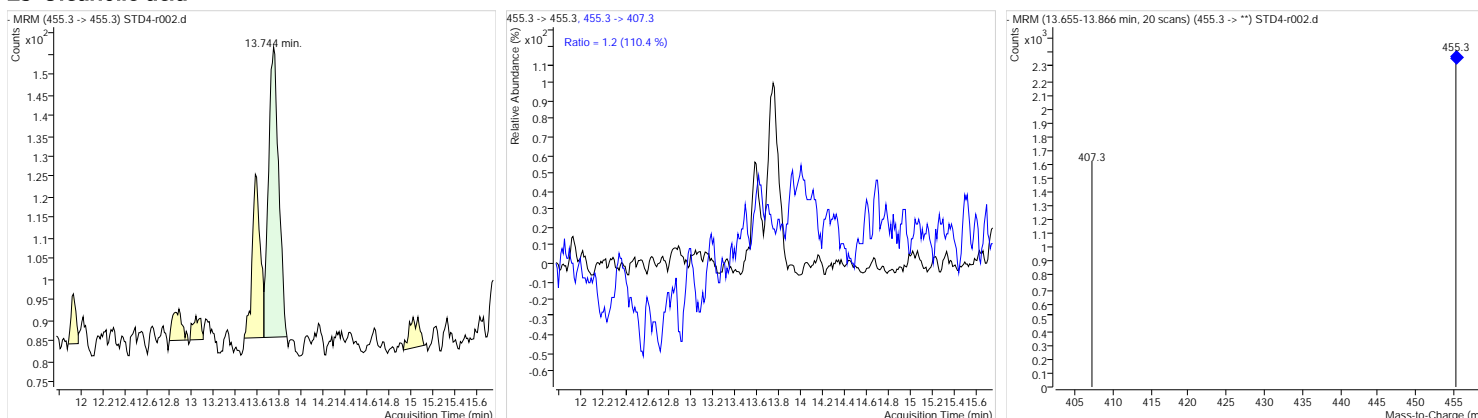

# Quantitative Analysis Complete Report

Batch Path	D:\MassHunter\Data\WBR\2022\20220127-PA25\QuantResults\1.batch.bin	Analyst Name	admin-PC\admin
Analysis Time	1/29/2022 11:06:08 AM	Reporter Name	admin
Report Time	1/29/2022 11:09:31 AM	Batch State	Processed
Last Calib Update	1/29/2022 11:06:07 AM	Quant Report Version	B.07.01 SP1
Quant Batch Version	B.07.01SP1		

Acq. Time	1/27/2022 11:15:04 PM	Data File	STD5.d
Sample Type	Cal	Sample Name	STD5
Dilution	1	Acq. Method	20220127-PA25.m

## Sample Chromatogram

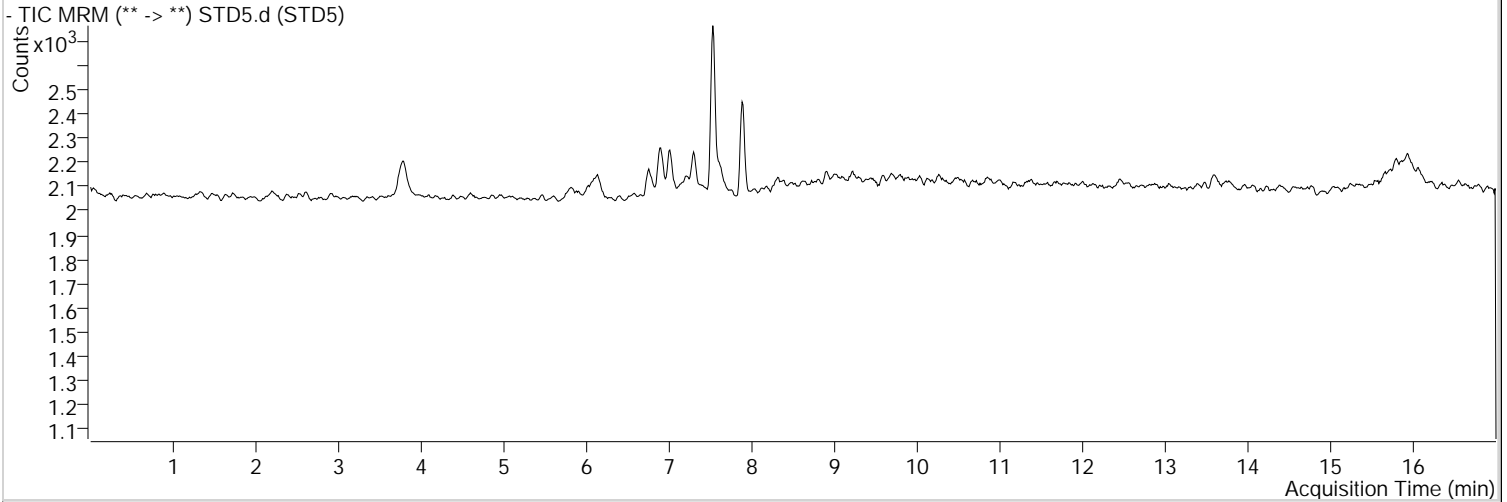

## 24-Ursolic acid

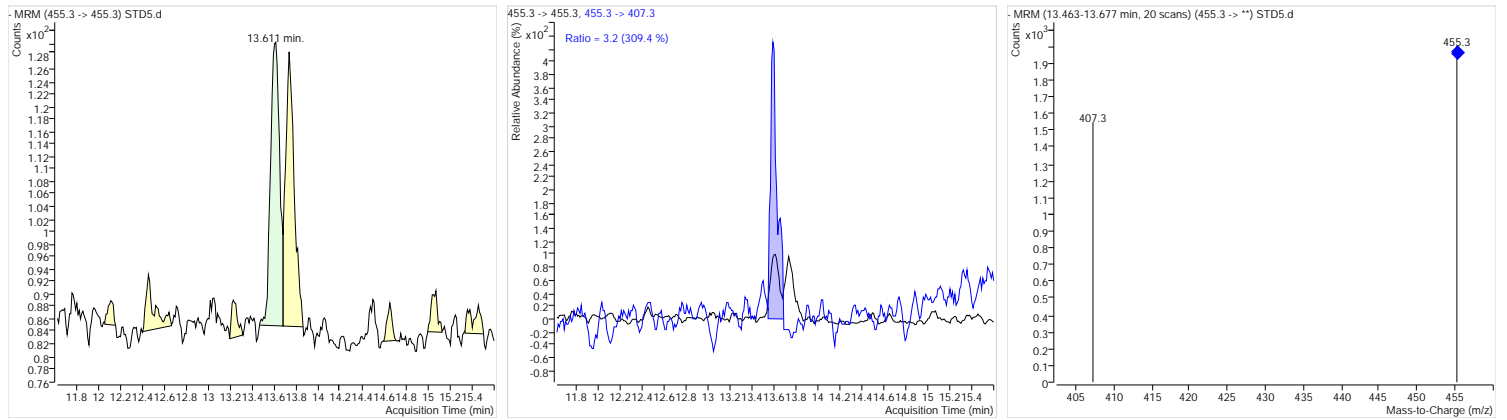

## 25-Oleanolic acid

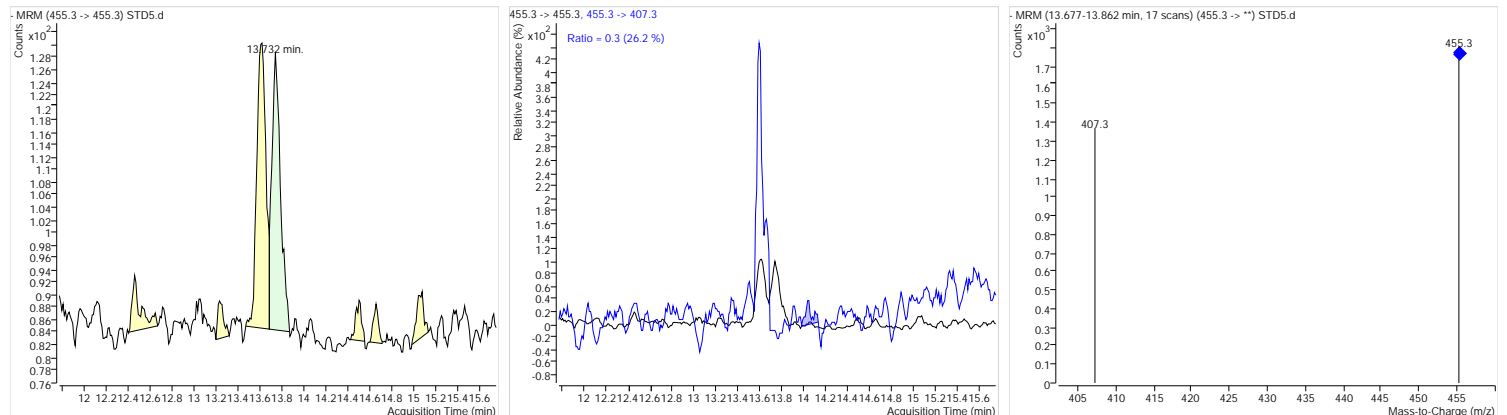

# Quantitative Analysis Complete Report

Batch Path	D:\MassHunter\Data\WBR\2022\20220127-PA25\QuantResults\1.batch.bin	Analyst Name	admin-PC\admin
Analysis Time	1/29/2022 11:06:08 AM	Reporter Name	admin
Report Time	1/29/2022 11:09:35 AM	Batch State	Processed
Last Calib Update	1/29/2022 11:06:07 AM	Quant Report Version	B.07.01 SP1
Quant Batch Version	B.07.01SP1		

Acq. Time	1/27/2022 11:32:44 PM	Data File	STD6.d
Sample Type	Cal	Sample Name	STD6
Dilution	1	Acq. Method	20220127-PA25.m

## Sample Chromatogram

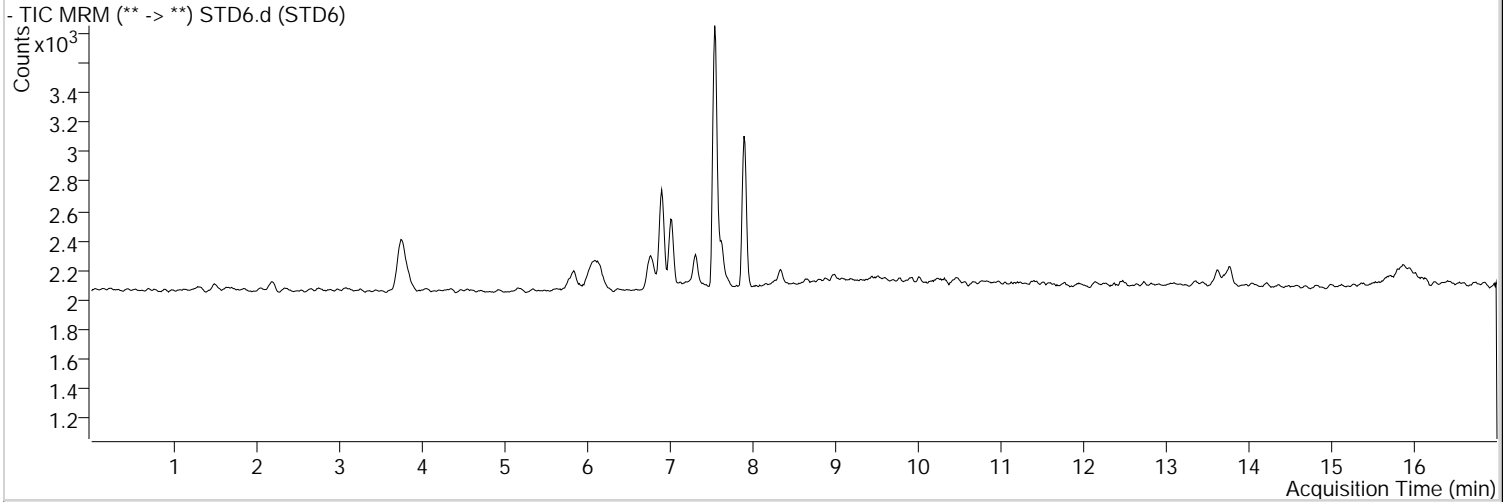

## 24-Ursolic acid

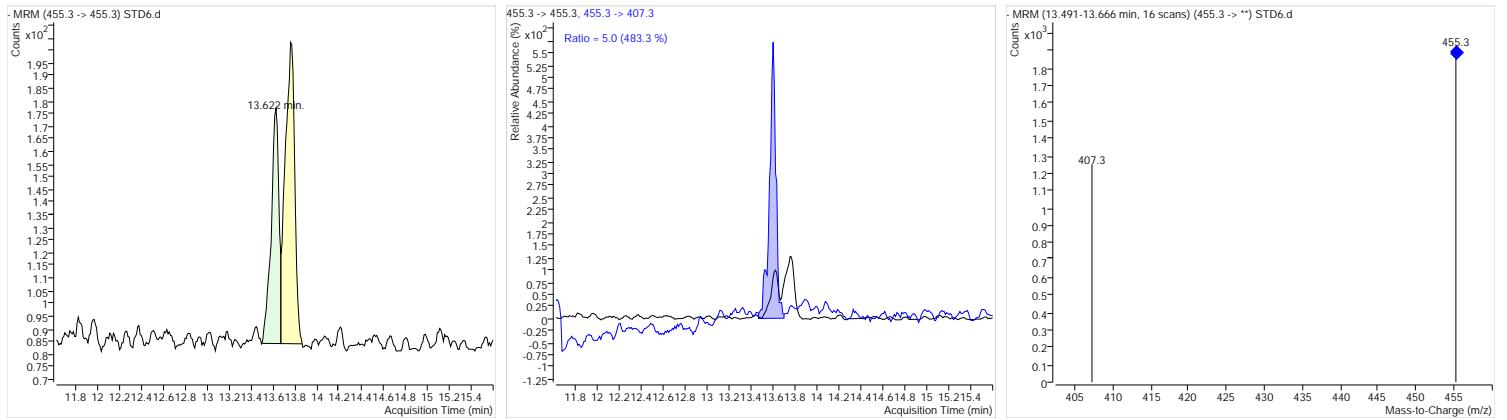

## 25-Oleanolic acid

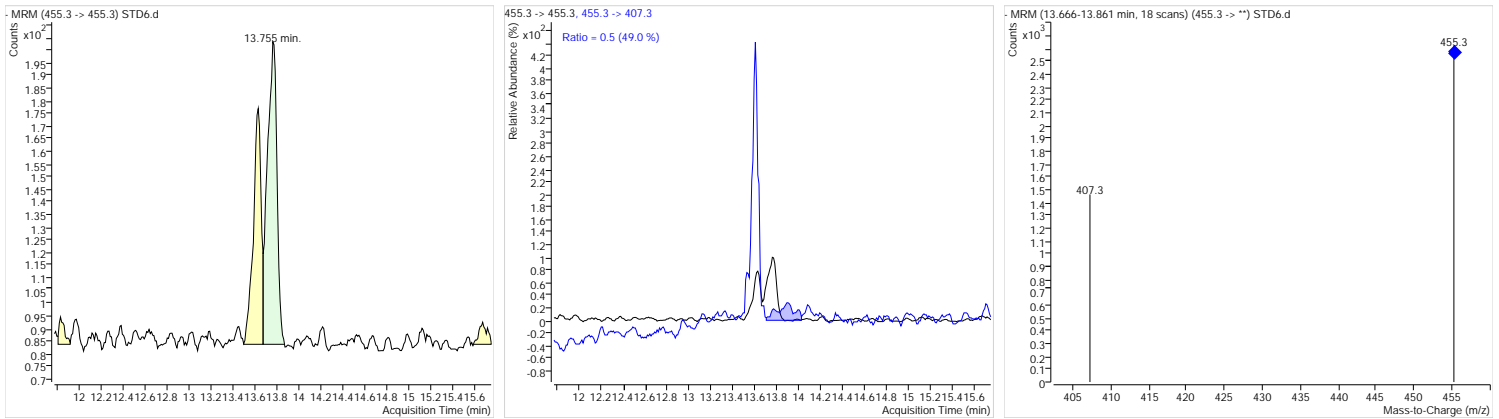

# Quantitative Analysis Complete Report



Batch Path	D:\MassHunter\Data\WBR\2022\20220127-PA25\QuantResults\1.batch.bin		
Analysis Time	1/29/2022 11:06:08 AM	Analyst Name	admin-PC\admin
Report Time	1/29/2022 11:09:38 AM	Reporter Name	admin
Last Calib Update	1/29/2022 11:06:07 AM	Batch State	Processed
Quant Batch Version	B.07.01SP1	Quant Report Version	B.07.01 SP1

Acq. Time	1/27/2022 11:50:24 PM	Data File	STD7.d
Sample Type	Cal	Sample Name	STD7
Dilution	1	Acq. Method	20220127-PA25.m

## Sample Chromatogram

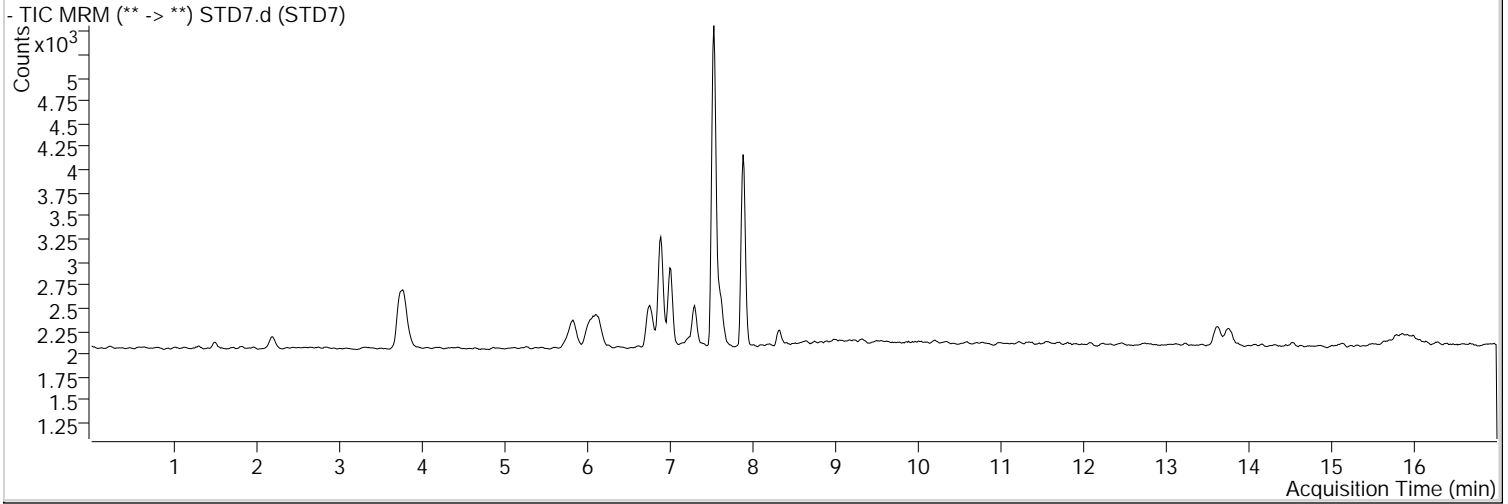

## 24-Ursolic acid

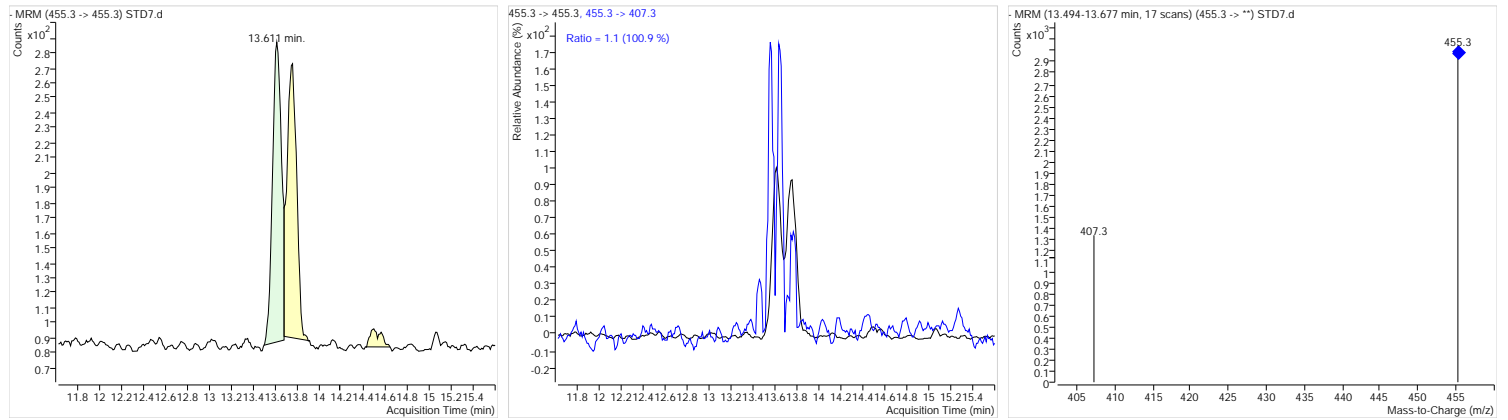

## 25-Oleanolic acid

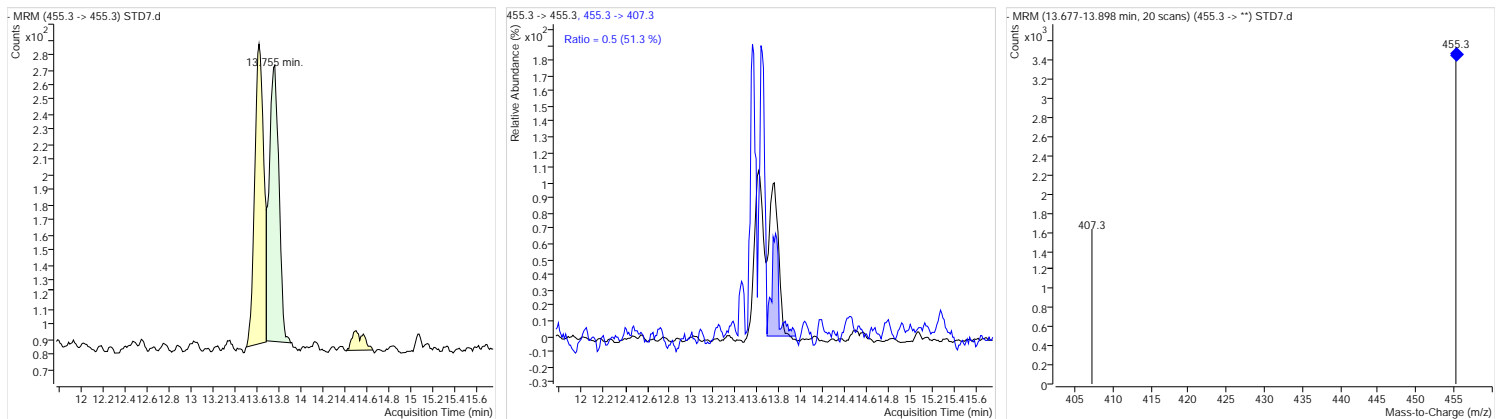

# Quantitative Analysis Complete Report

Batch Path D:\MassHunter\Data\WBR\2022\20220127-PA25\QuantResults\1.batch.bin  
Analysis Time 1/29/2022 11:06:08 AM Analyst Name admin-PC\admin  
Report Time 1/29/2022 11:09:42 AM Reporter Name admin  
Last Calib Update 1/29/2022 11:06:07 AM Batch State Processed  
Quant Batch Version B.07.01SP1 Quant Report Version B.07.01 SP1

Acq. Time 1/28/2022 12:08:05 AM Data File STD8.d  
Sample Type Cal Sample Name STD8  
Dilution 1 Acq. Method 20220127-PA25.m

## Sample Chromatogram

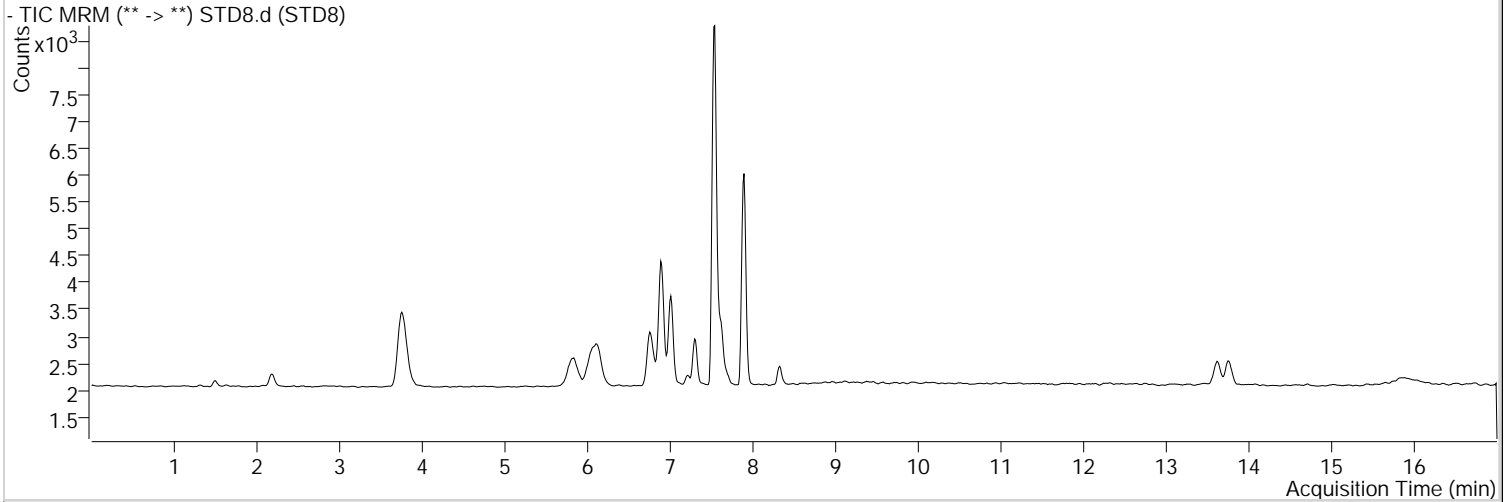

## 24-Ursolic acid

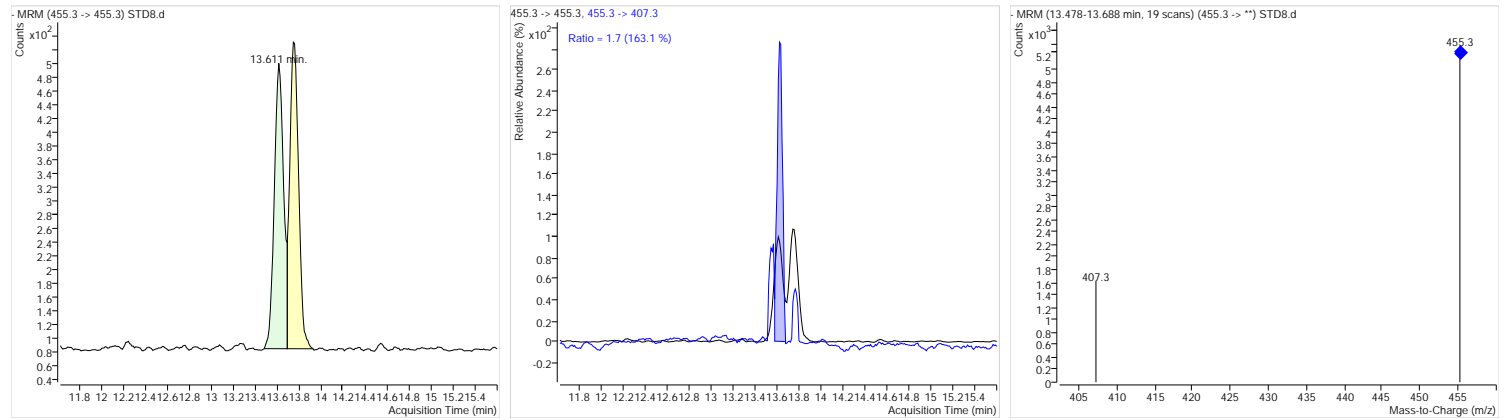

## 25-Oleanolic acid

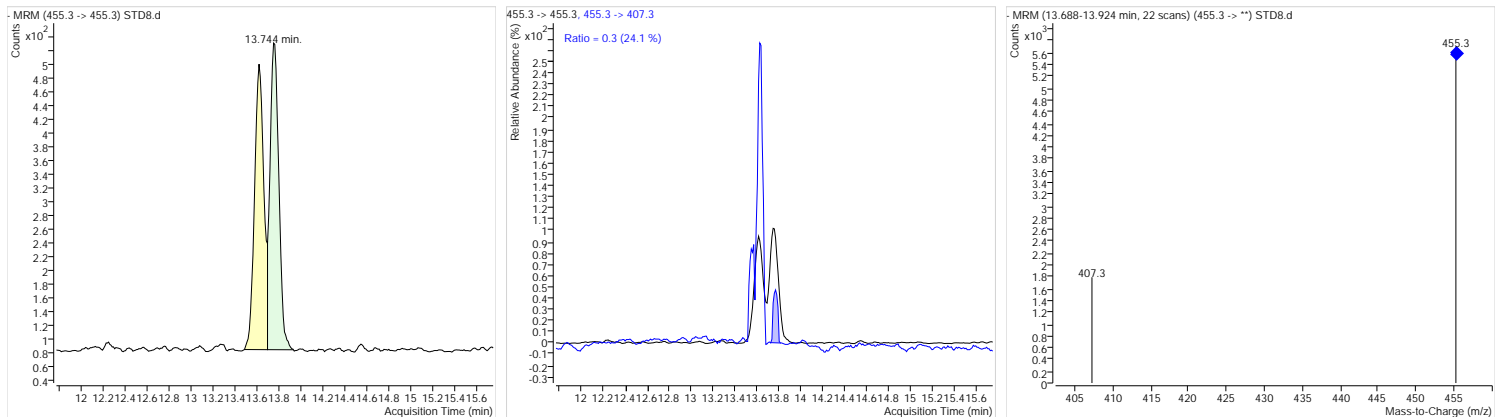

# Quantitative Analysis Complete Report



Batch Path D:\MassHunter\Data\WBR\2022\20220127-PA25\QuantResults\1.batch.bin  
Analysis Time 1/29/2022 11:06:08 AM Analyst Name admin-PC\admin  
Report Time 1/29/2022 11:09:49 AM Reporter Name admin  
Last Calib Update 1/29/2022 11:06:07 AM Batch State Processed  
Quant Batch Version B.07.01SP1 Quant Report Version B.07.01 SP1

Acq. Time 1/28/2022 12:43:31 AM Data File D1-r001.d  
Sample Type Sample Sample Name D1  
Dilution 1 Acq. Method 20220127-PA25.m

## Sample Chromatogram

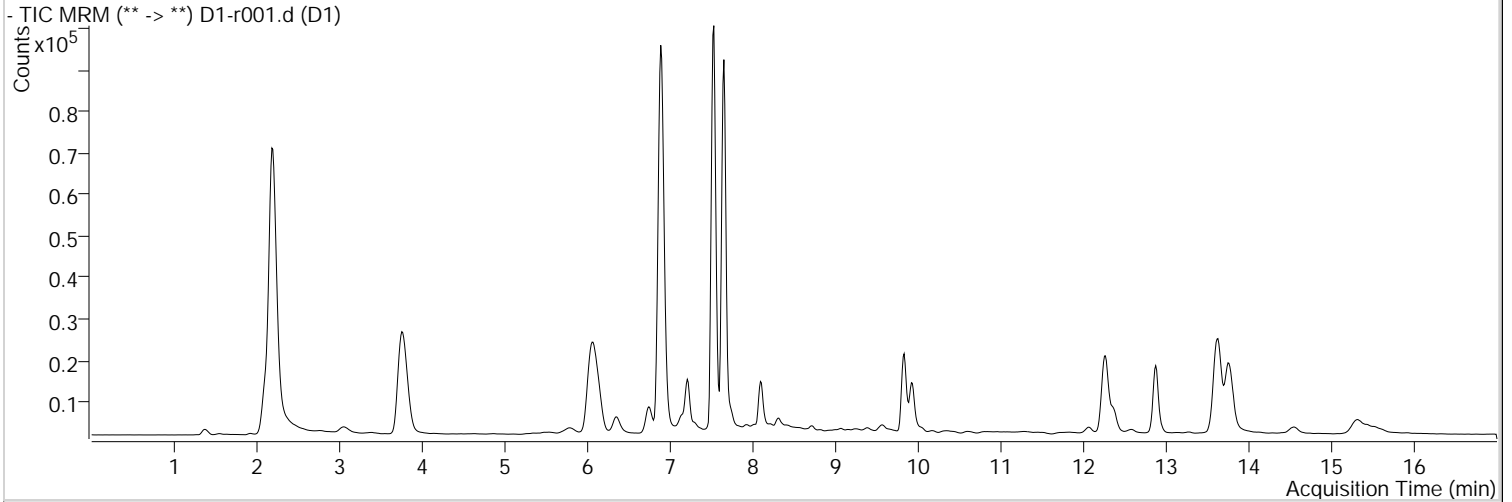

## 24-Ursolic acid

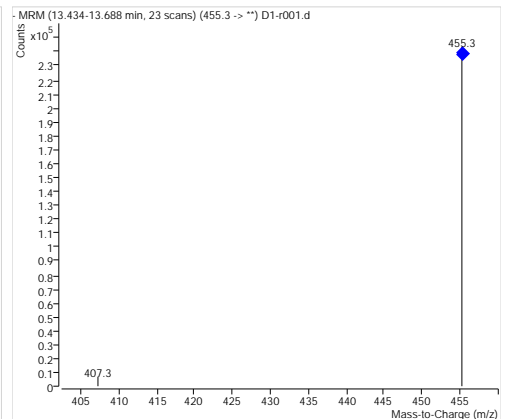
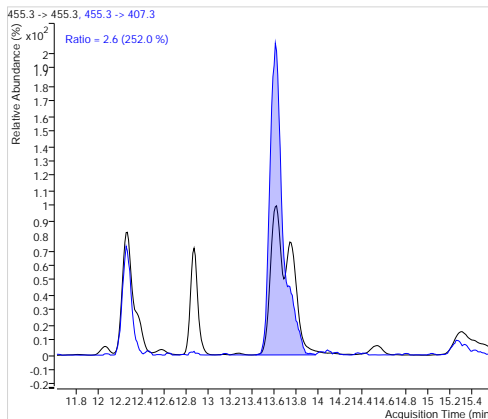
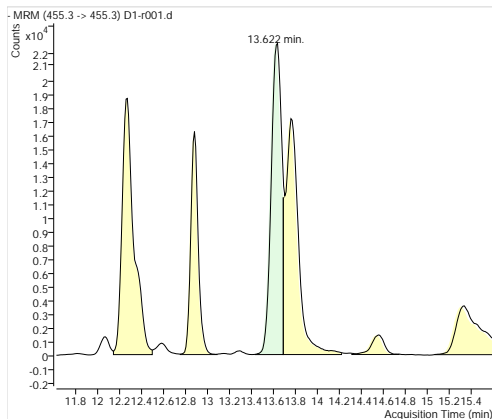

## 25-Oleanolic acid

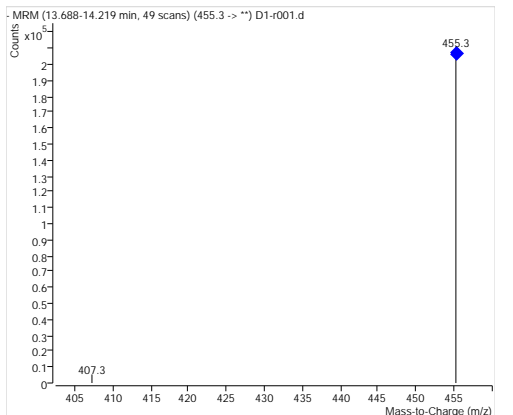
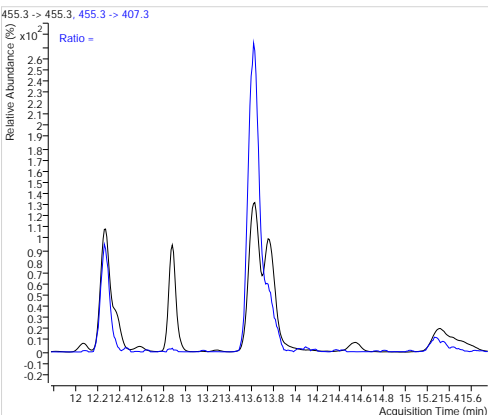
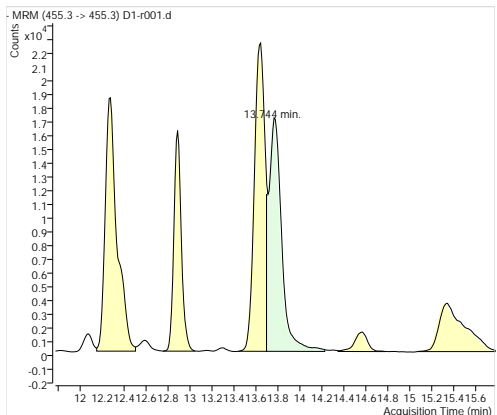

# Quantitative Analysis Complete Report

Batch Path	D:\MassHunter\Data\WBR\2022\20220127-PA25\QuantResults\1.batch.bin		
Analysis Time	1/29/2022 11:06:08 AM	Analyst Name	admin-PC\admin
Report Time	1/29/2022 11:09:52 AM	Reporter Name	admin
Last Calib Update	1/29/2022 11:06:07 AM	Batch State	Processed
Quant Batch Version	B.07.01SP1	Quant Report Version	B.07.01 SP1

Acq. Time	1/28/2022 1:01:13 AM	Data File	D1-r002.d
Sample Type	Sample	Sample Name	D1
Dilution	1	Acq. Method	20220127-PA25.m

## Sample Chromatogram

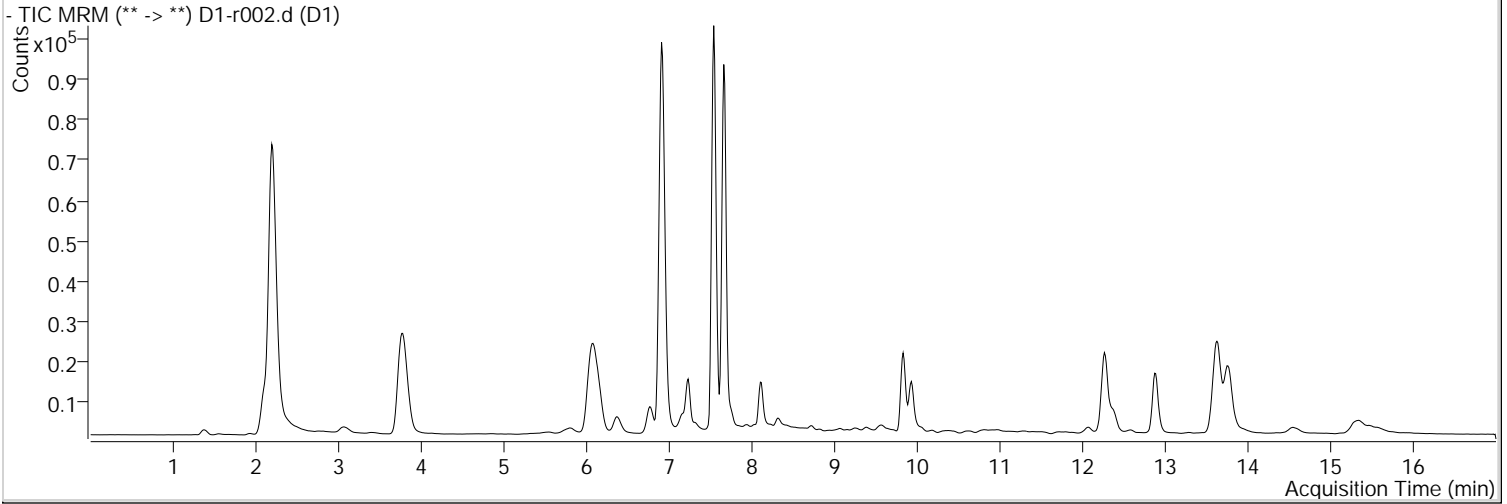

## 24-Ursolic acid

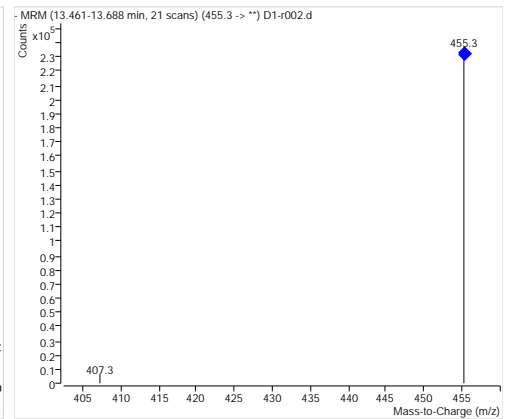
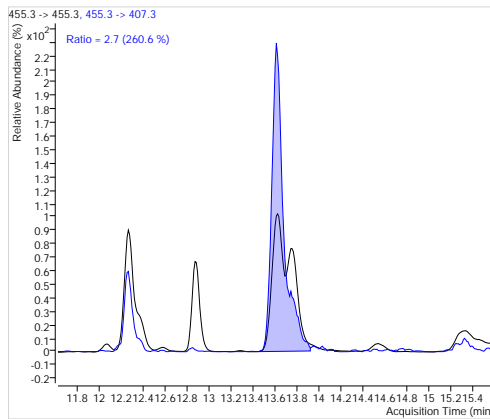
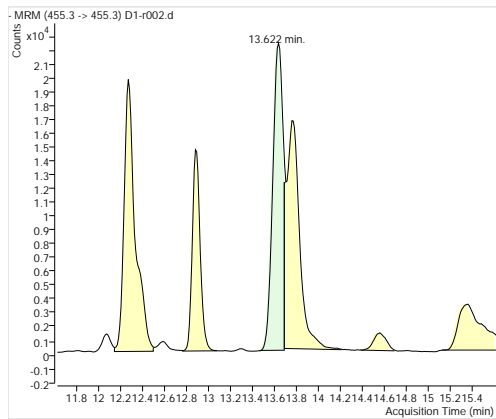

## 25-Oleanolic acid

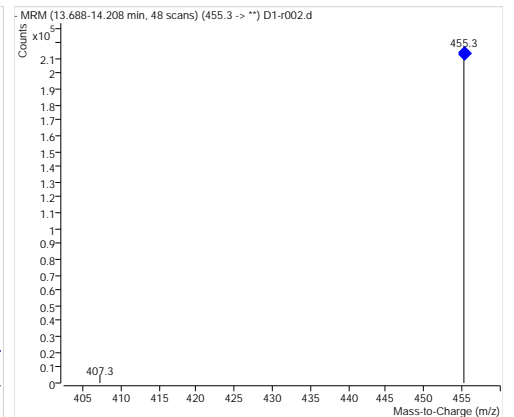
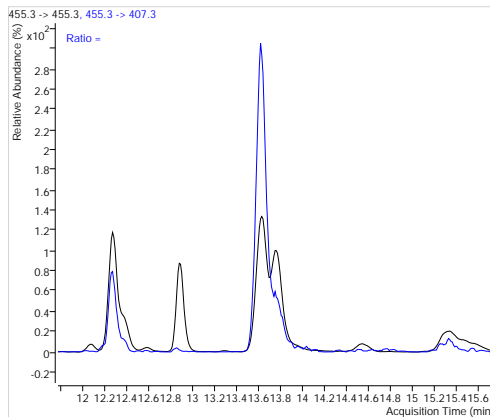
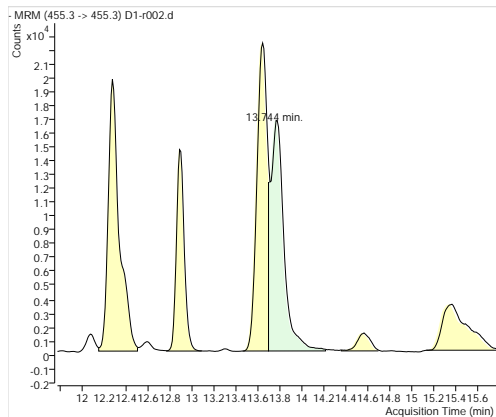

# Quantitative Analysis Complete Report

Batch Path	D:\MassHunter\Data\WBR\2022\20220127-PA25\QuantResults\1.batch.bin		
Analysis Time	1/29/2022 11:06:08 AM	Analyst Name	admin-PC\admin
Report Time	1/29/2022 11:09:56 AM	Reporter Name	admin
Last Calib Update	1/29/2022 11:06:07 AM	Batch State	Processed
Quant Batch Version	B.07.01SP1	Quant Report Version	B.07.01 SP1

Acq. Time	1/28/2022 1:18:56 AM	Data File	D1-r003.d
Sample Type	Sample	Sample Name	D1
Dilution	1	Acq. Method	20220127-PA25.m

## Sample Chromatogram

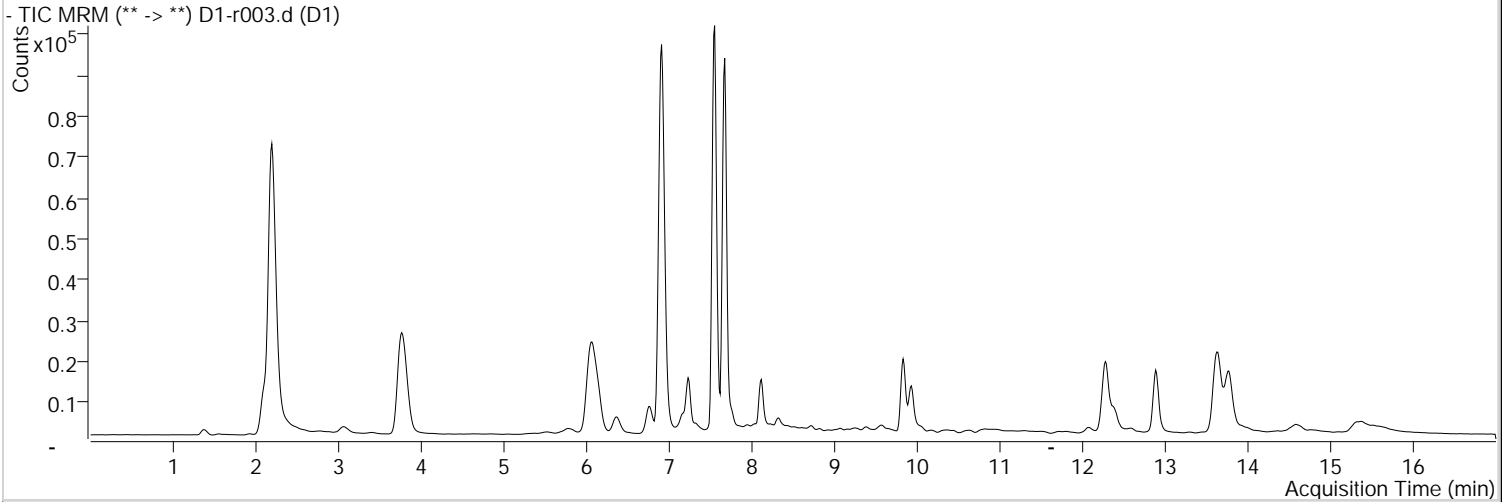

## 24-Ursolic acid

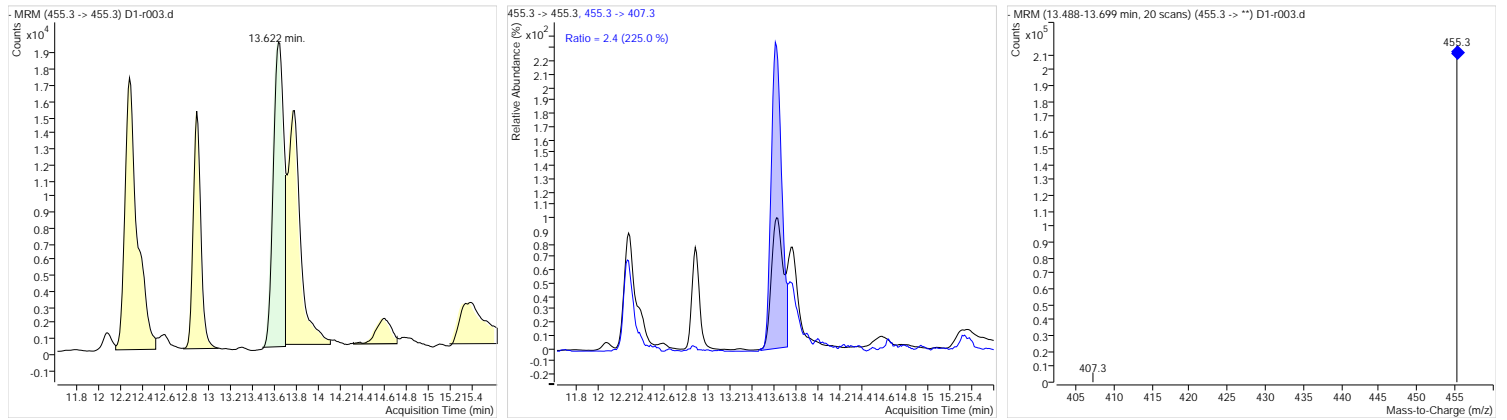

## 25-Oleanolic acid

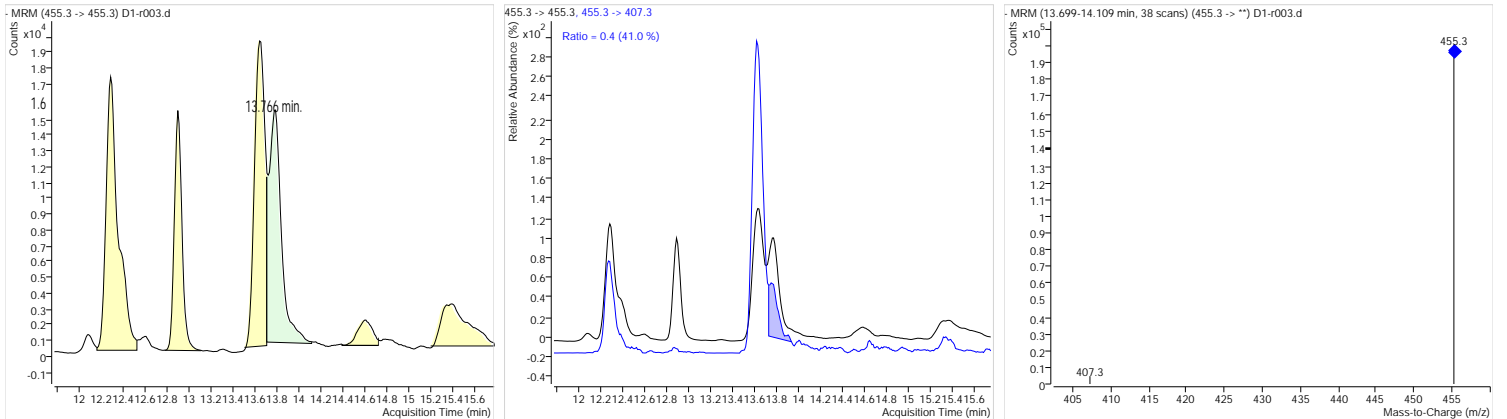



# Quantitative Analysis Complete Report

Batch Path	D:\MassHunter\Data\WBR\2022\20220127-PA25\QuantResults\1.batch.bin		
Analysis Time	1/29/2022 11:06:08 AM	Analyst Name	admin-PC\admin
Report Time	1/29/2022 11:09:59 AM	Reporter Name	admin
Last Calib Update	1/29/2022 11:06:07 AM	Batch State	Processed
Quant Batch Version	B.07.01SP1	Quant Report Version	B.07.01 SP1

Acq. Time	1/28/2022 1:36:39 AM	Data File	D2.d
Sample Type	Sample	Sample Name	D2
Dilution	1	Acq. Method	20220127-PA25.m

## Sample Chromatogram

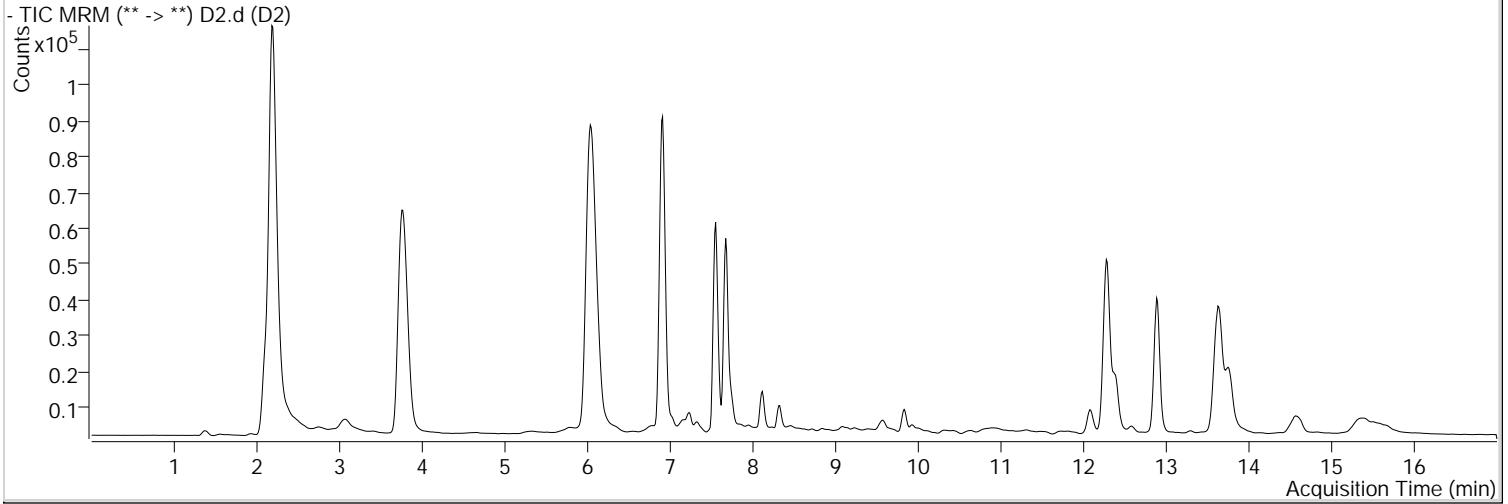

## 24-Ursolic acid

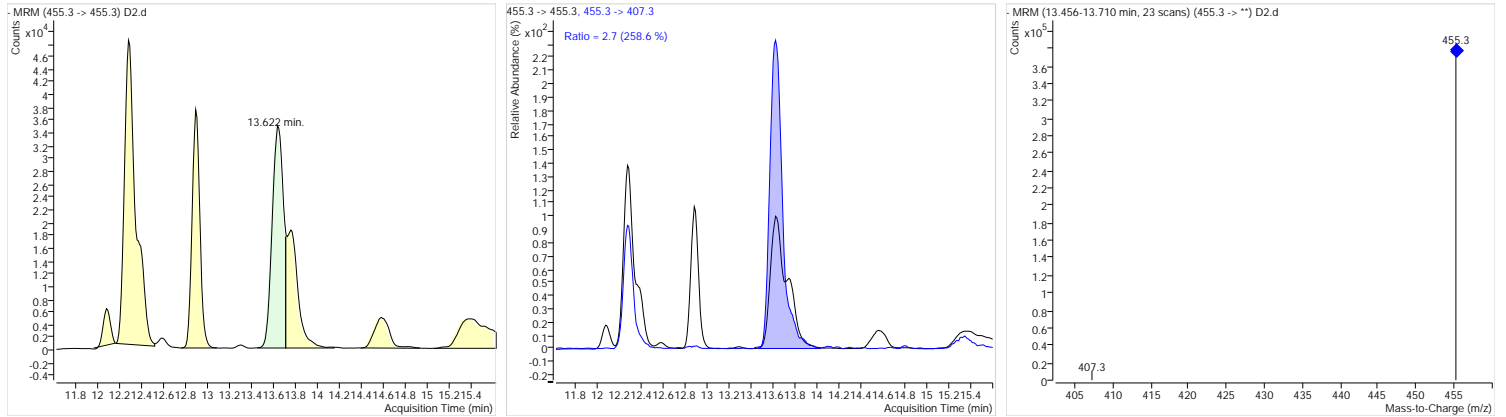

## 25-Oleanolic acid

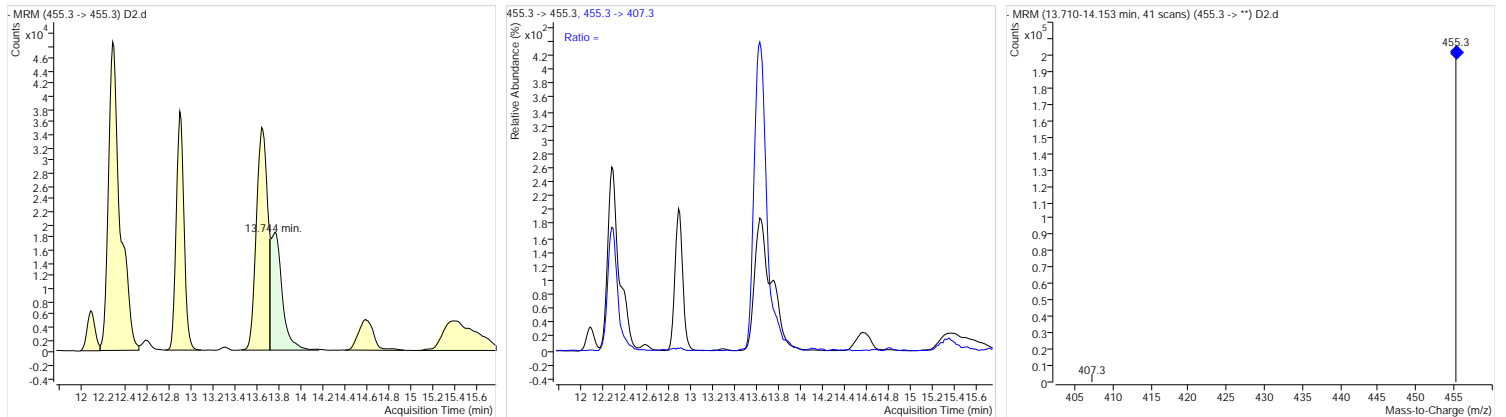

# Quantitative Analysis Complete Report



Batch Path	D:\MassHunter\Data\WBR\2022\20220127-PA25\QuantResults\1.batch.bin		
Analysis Time	1/29/2022 11:06:08 AM	Analyst Name	admin-PC\admin
Report Time	1/29/2022 11:10:02 AM	Reporter Name	admin
Last Calib Update	1/29/2022 11:06:07 AM	Batch State	Processed
Quant Batch Version	B.07.01SP1	Quant Report Version	B.07.01 SP1

Acq. Time	1/28/2022 1:54:23 AM	Data File	D3.d
Sample Type	Sample	Sample Name	D3
Dilution	1	Acq. Method	20220127-PA25.m

## Sample Chromatogram

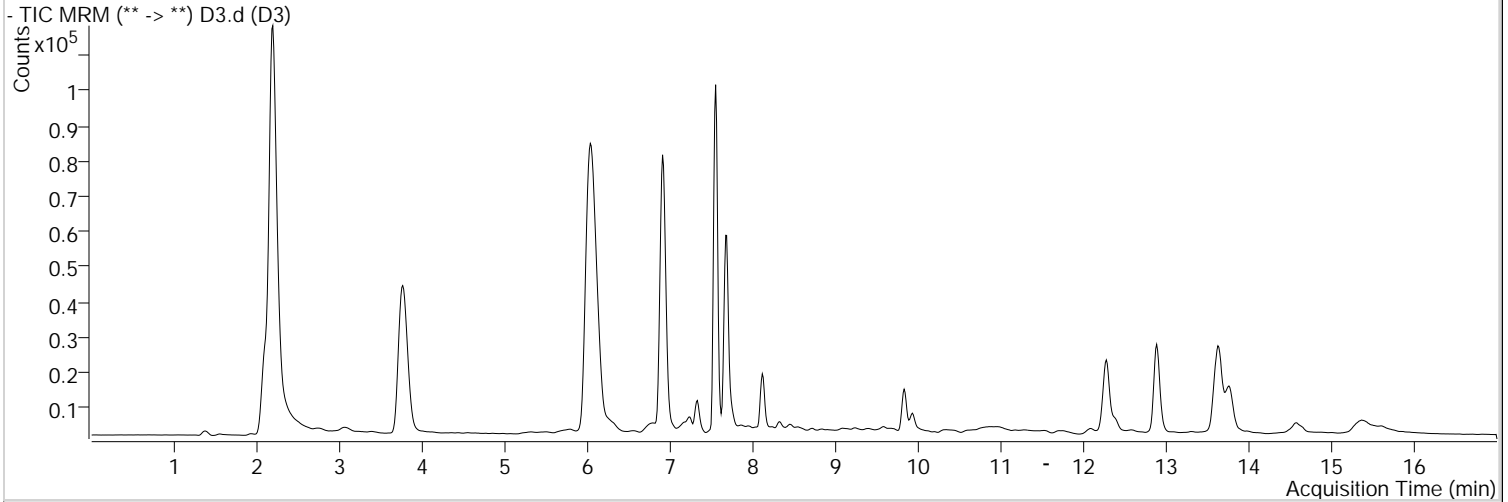

## 24-Ursolic acid

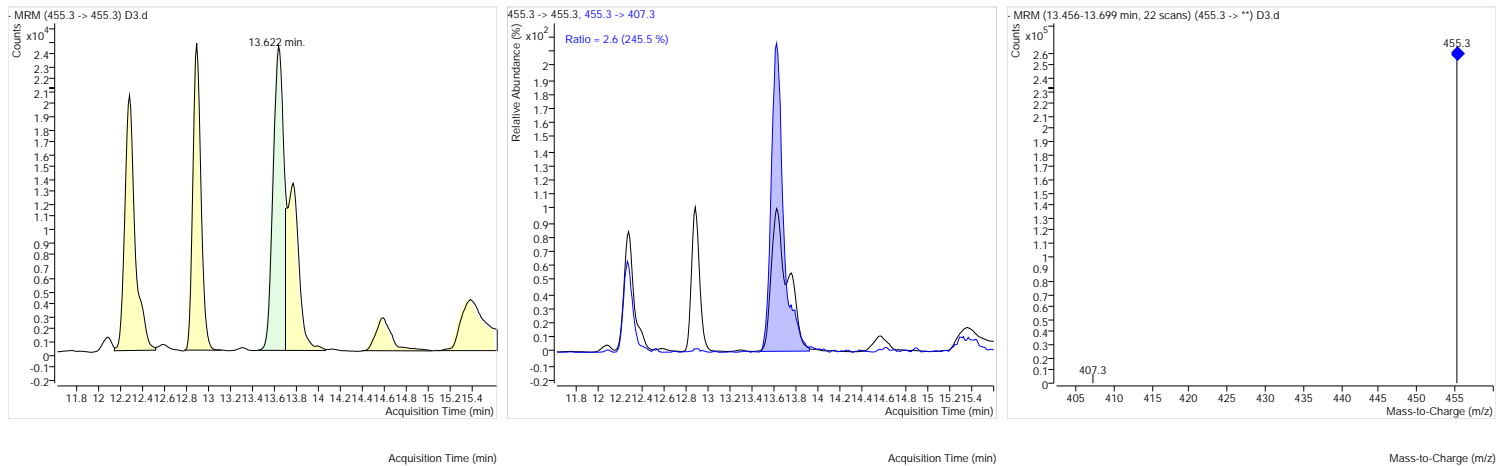

## 25-Oleanolic acid

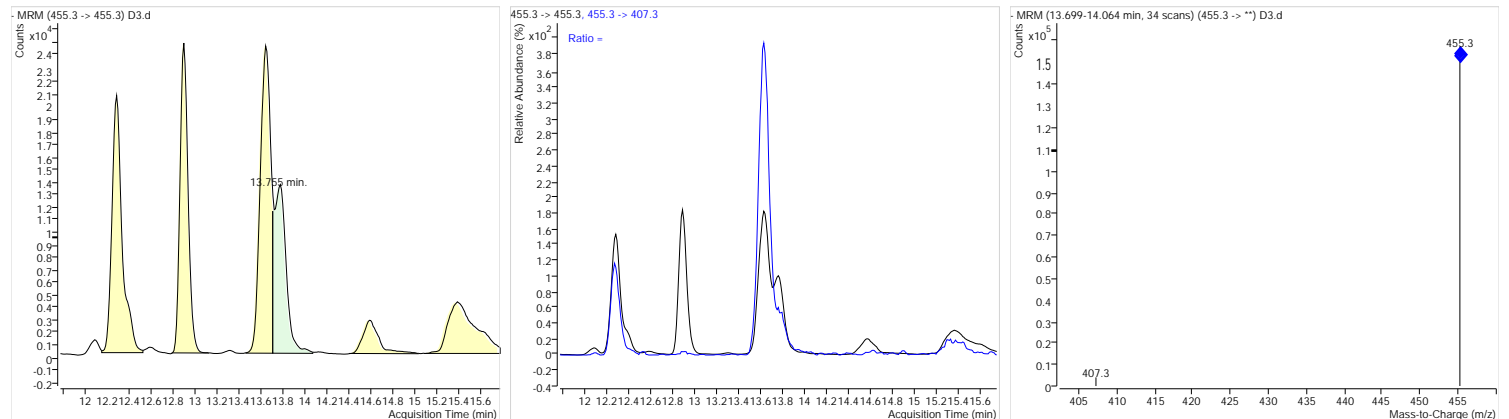

# Quantitative Analysis Complete Report

Batch Path	D:\MassHunter\Data\WBR\2022\20220127-PA25\QuantResults\1.batch.bin		
Analysis Time	1/29/2022 11:06:08 AM	Analyst Name	admin-PC\admin
Report Time	1/29/2022 11:10:06 AM	Reporter Name	admin
Last Calib Update	1/29/2022 11:06:07 AM	Batch State	Processed
Quant Batch Version	B.07.01SP1	Quant Report Version	B.07.01 SP1

Acq. Time	1/28/2022 2:12:05 AM	Data File	D4.d
Sample Type	Sample	Sample Name	D4
Dilution	1	Acq. Method	20220127-PA25.m

## Sample Chromatogram

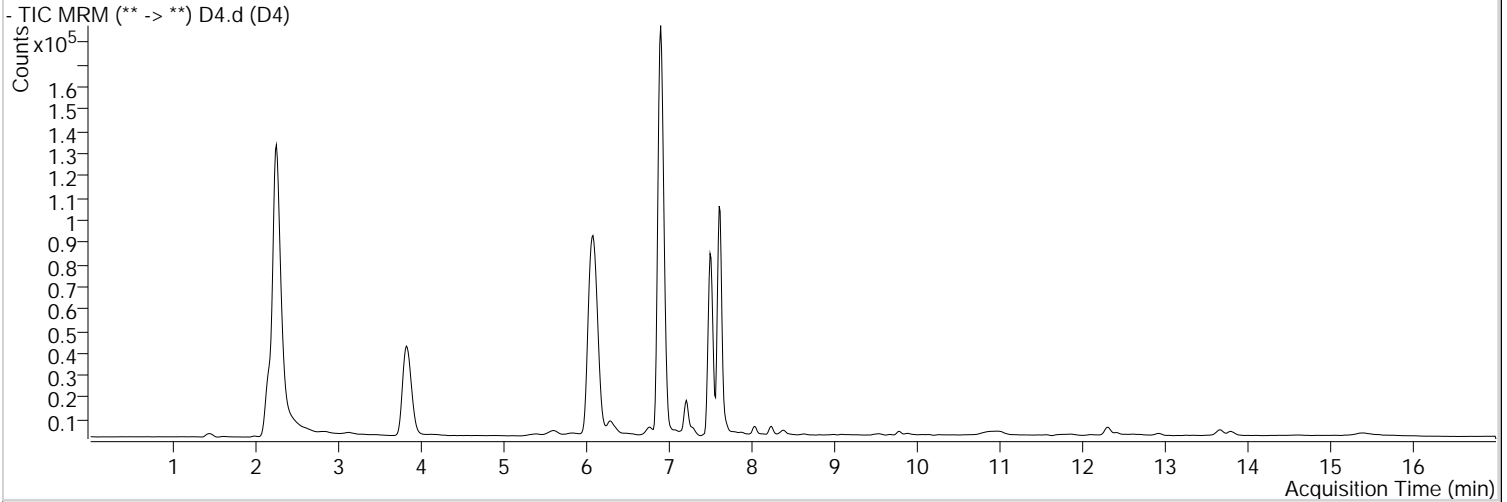

## 24-Ursolic acid

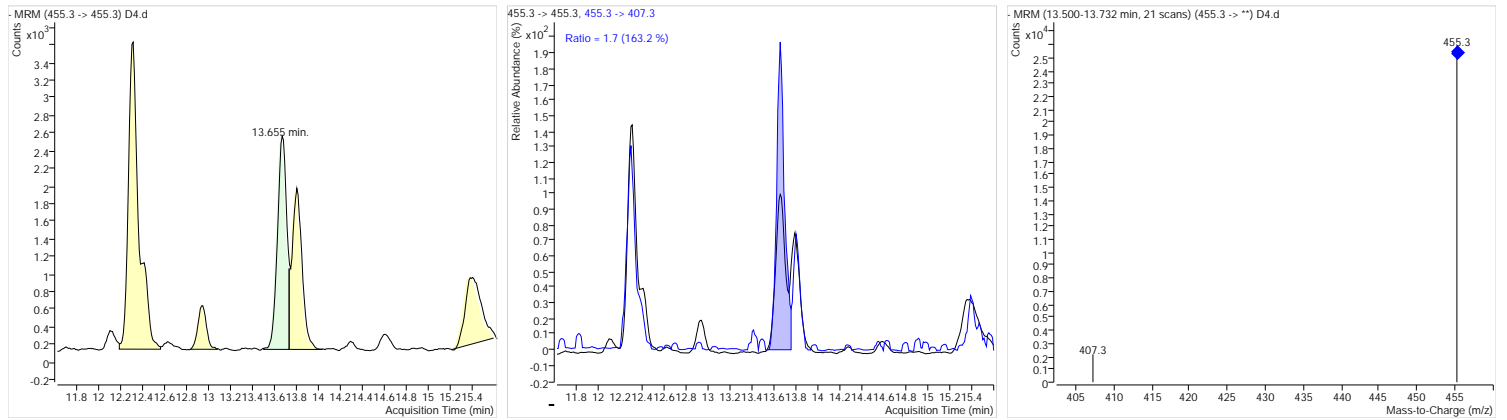

## 25-Oleanolic acid

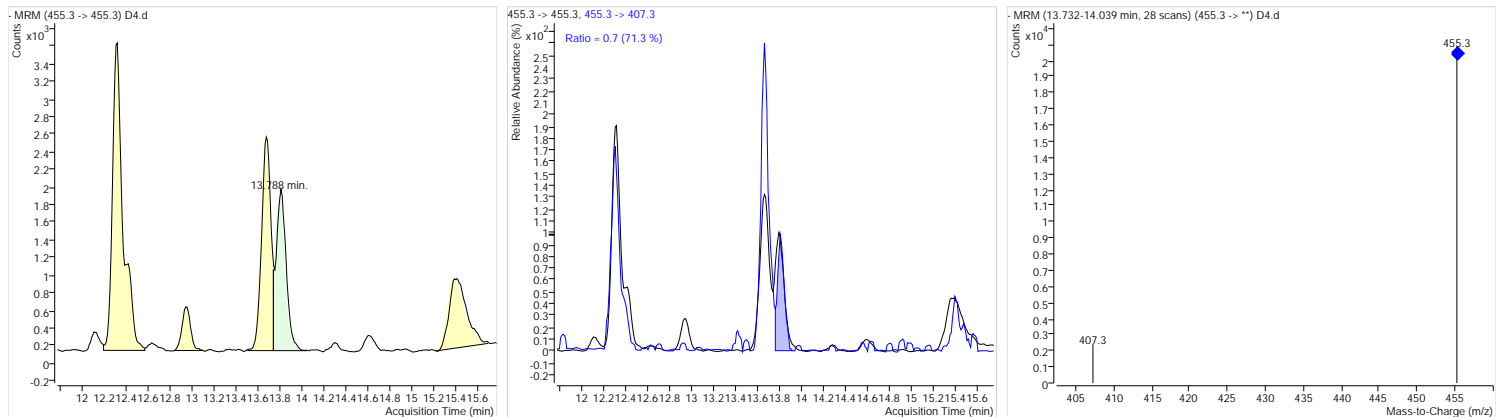

# Quantitative Analysis Complete Report

Batch Path	D:\MassHunter\Data\WBR\2022\20220127-PA25\QuantResults\1.batch.bin	Analyst Name	admin-PC\admin
Analysis Time	1/29/2022 11:06:08 AM	Reporter Name	admin
Report Time	1/29/2022 11:10:09 AM	Batch State	Processed
Last Calib Update	1/29/2022 11:06:07 AM	Quant Report Version	B.07.01 SP1
Quant Batch Version	B.07.01SP1		

Acq. Time	1/28/2022 2:29:50 AM	Data File	D5.d
Sample Type	Sample	Sample Name	D5
Dilution	1	Acq. Method	20220127-PA25.m

## Sample Chromatogram

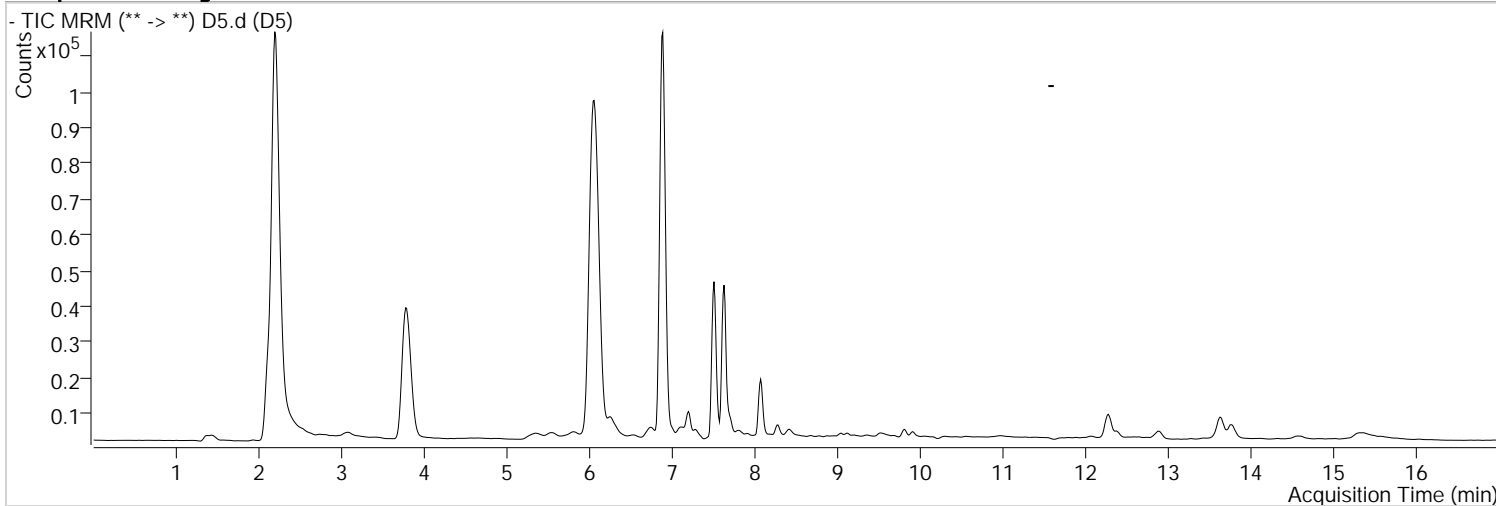

## 24-Ursolic acid

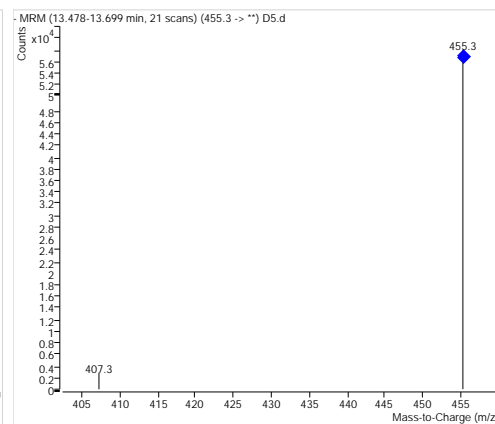
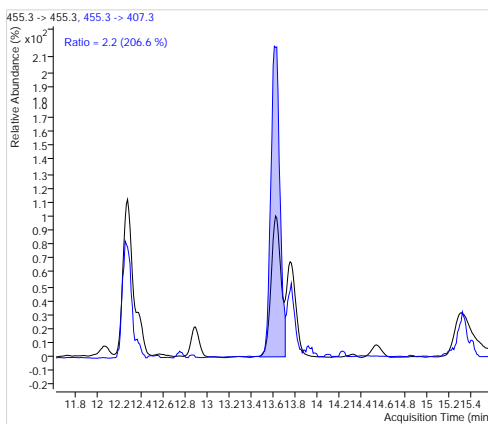
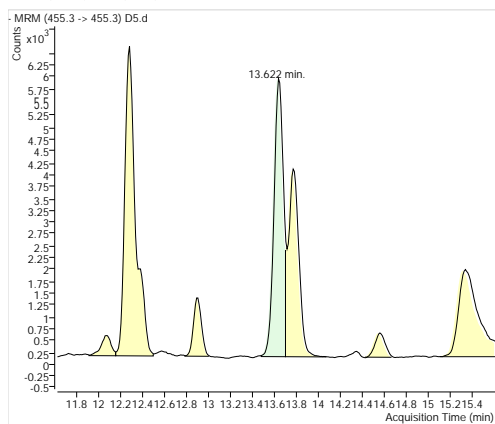

## 25-Oleanolic acid

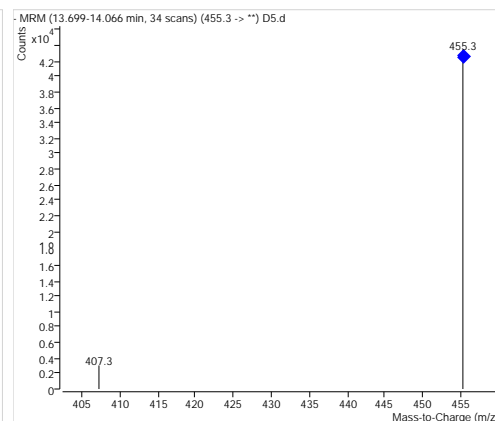
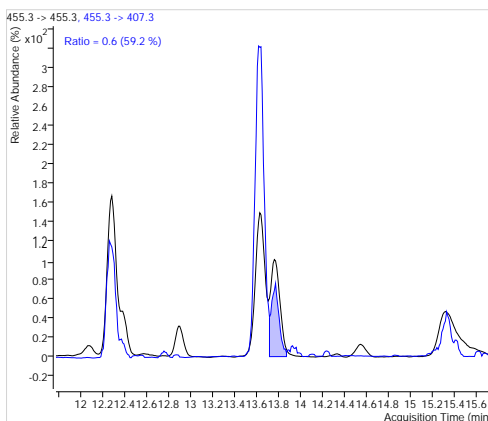
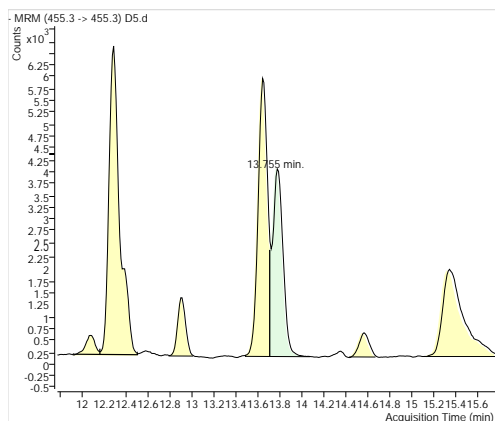

# Quantitative Analysis Complete Report

Batch Path	D:\MassHunter\Data\WBR\2022\20220127-PA25\QuantResults\1.batch.bin		
Analysis Time	1/29/2022 11:06:08 AM	Analyst Name	admin-PC\admin
Report Time	1/29/2022 11:10:12 AM	Reporter Name	admin
Last Calib Update	1/29/2022 11:06:07 AM	Batch State	Processed
Quant Batch Version	B.07.01SP1	Quant Report Version	B.07.01 SP1

Acq. Time	1/28/2022 2:47:32 AM	Data File	D6.d
Sample Type	Sample	Sample Name	D6
Dilution	1	Acq. Method	20220127-PA25.m

## Sample Chromatogram

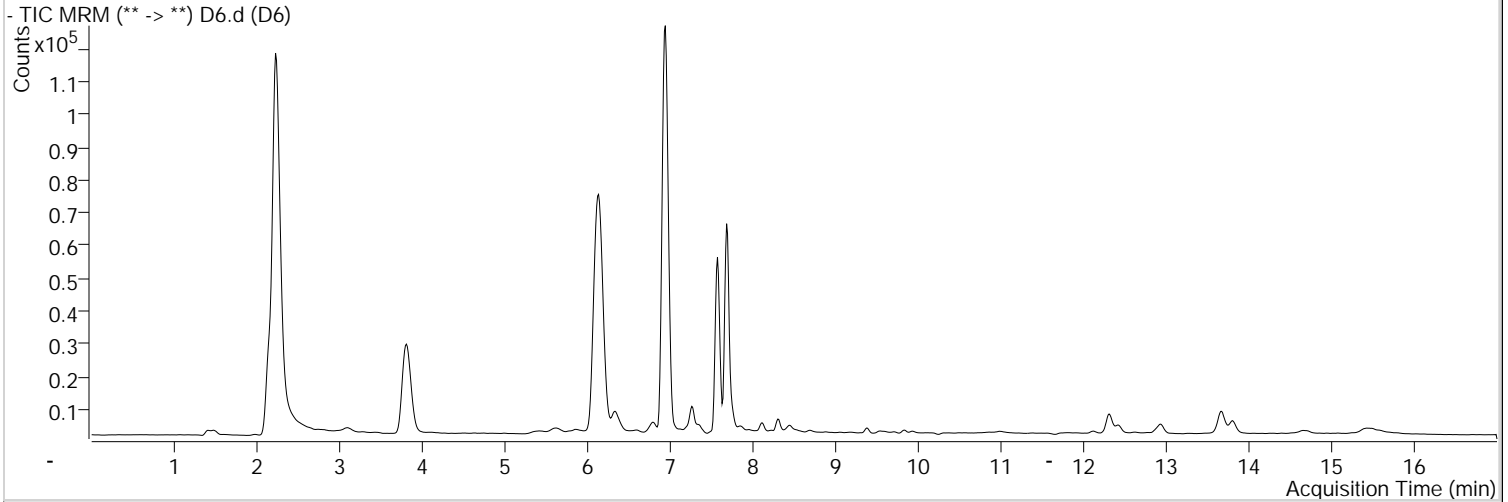

## 24-Ursolic acid

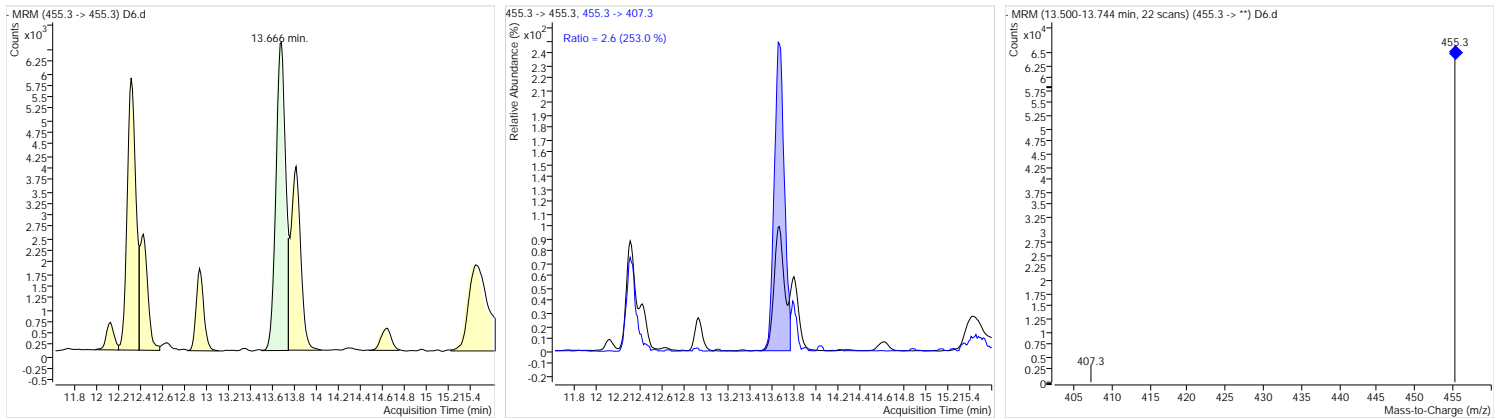

## 25-Oleanolic acid

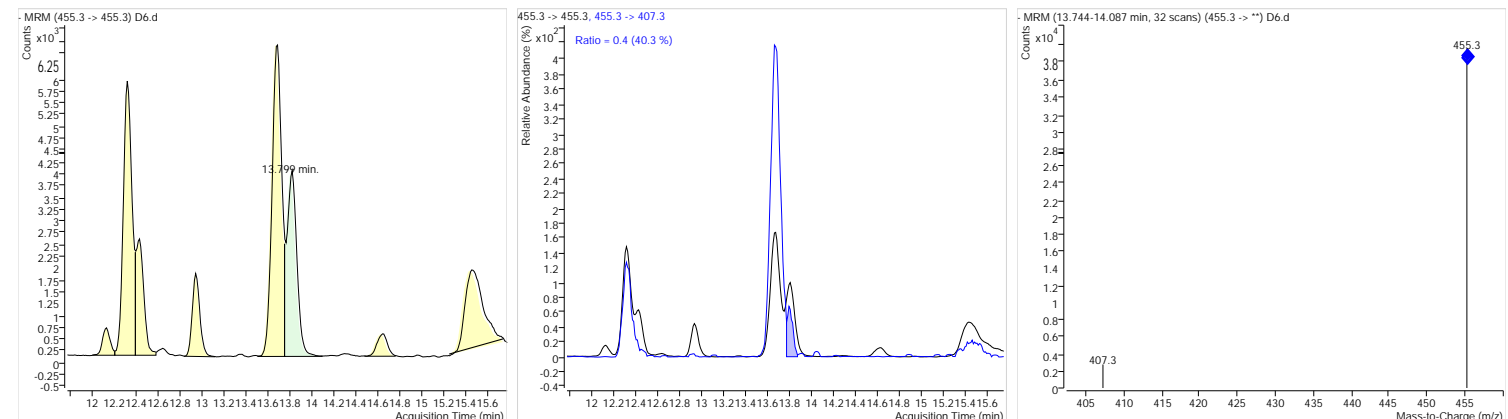

# Quantitative Analysis Complete Report

Batch Path	D:\MassHunter\Data\WBR\2022\20220127-PA25\QuantResults\1.batch.bin		
Analysis Time	1/29/2022 11:06:08 AM	Analyst Name	admin-PC\admin
Report Time	1/29/2022 11:10:16 AM	Reporter Name	admin
Last Calib Update	1/29/2022 11:06:07 AM	Batch State	Processed
Quant Batch Version	B.07.01SP1	Quant Report Version	B.07.01 SP1

Acq. Time	1/28/2022 3:05:13 AM	Data File	D7.d
Sample Type	Sample	Sample Name	D7
Dilution	1	Acq. Method	20220127-PA25.m

## Sample Chromatogram

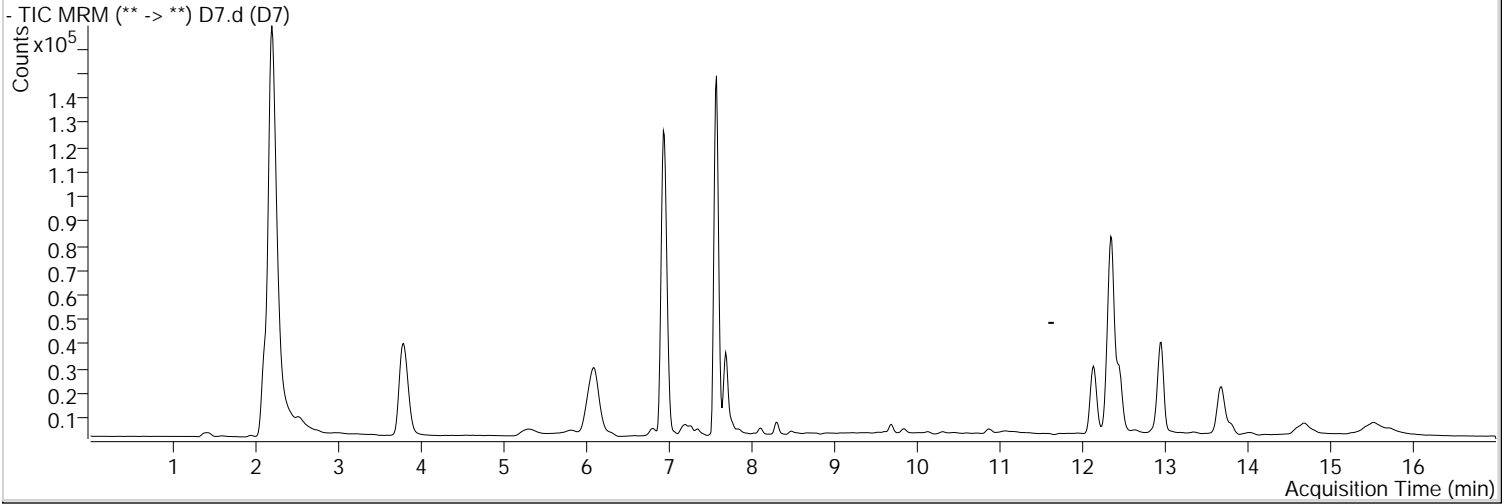

## 24-Ursolic acid

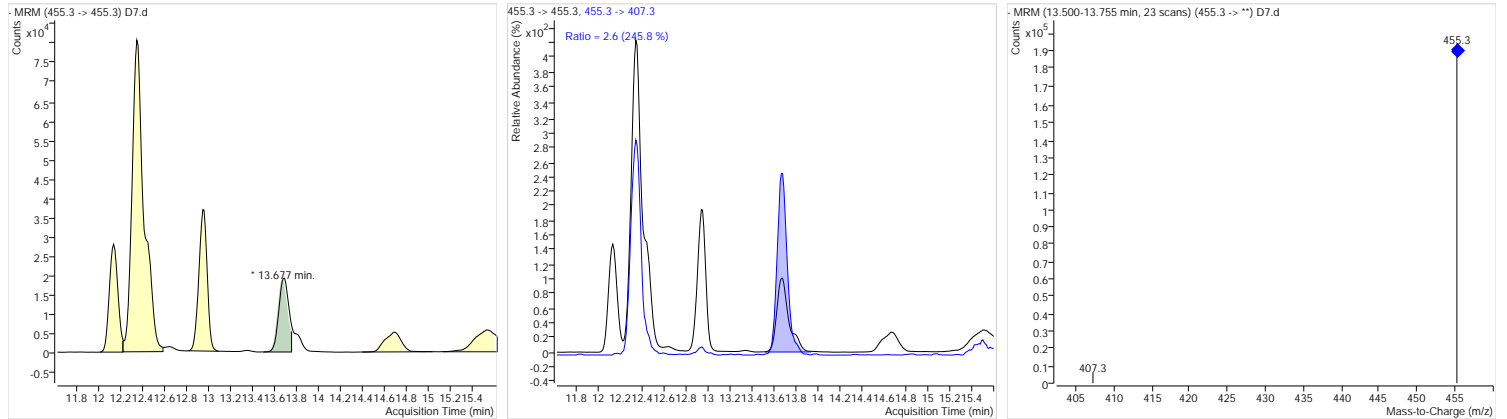

## 25-Oleanolic acid

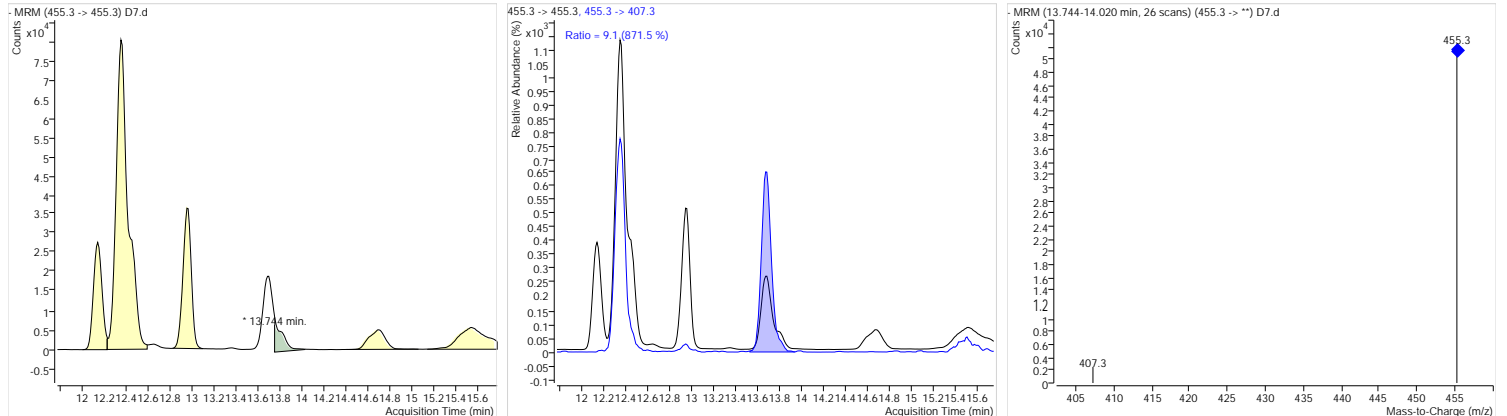

# Quantitative Analysis Complete Report

Batch Path	D:\MassHunter\Data\WBR\2022\20220127-PA25\QuantResults\1.batch.bin		
Analysis Time	1/29/2022 11:06:08 AM	Analyst Name	admin-PC\admin
Report Time	1/29/2022 11:10:19 AM	Reporter Name	admin
Last Calib Update	1/29/2022 11:06:07 AM	Batch State	Processed
Quant Batch Version	B.07.01SP1	Quant Report Version	B.07.01 SP1

Acq. Time	1/28/2022 3:22:55 AM	Data File	D8.d
Sample Type	Sample	Sample Name	D8
Dilution	1	Acq. Method	20220127-PA25.m

## Sample Chromatogram

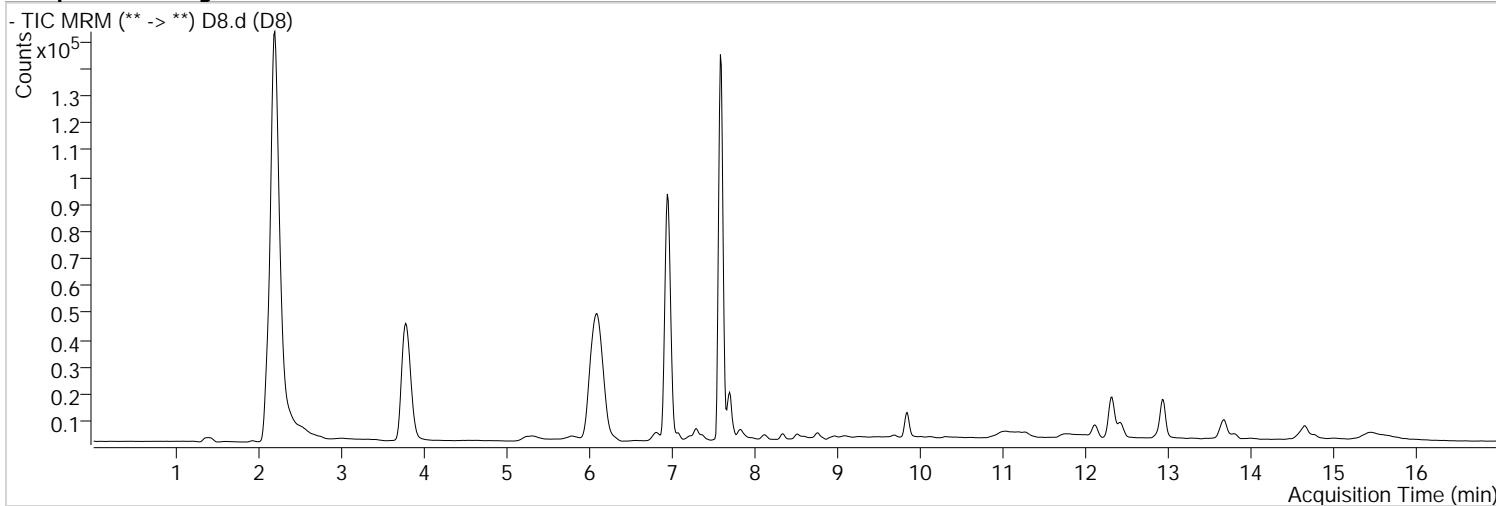

## 24-Ursolic acid

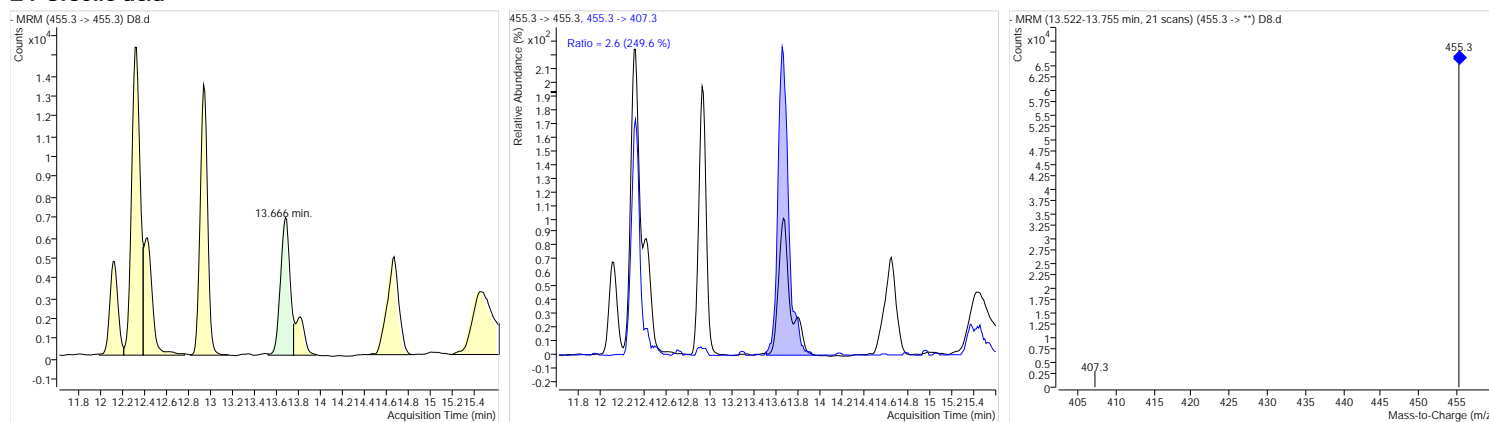

## 25-Oleanolic acid

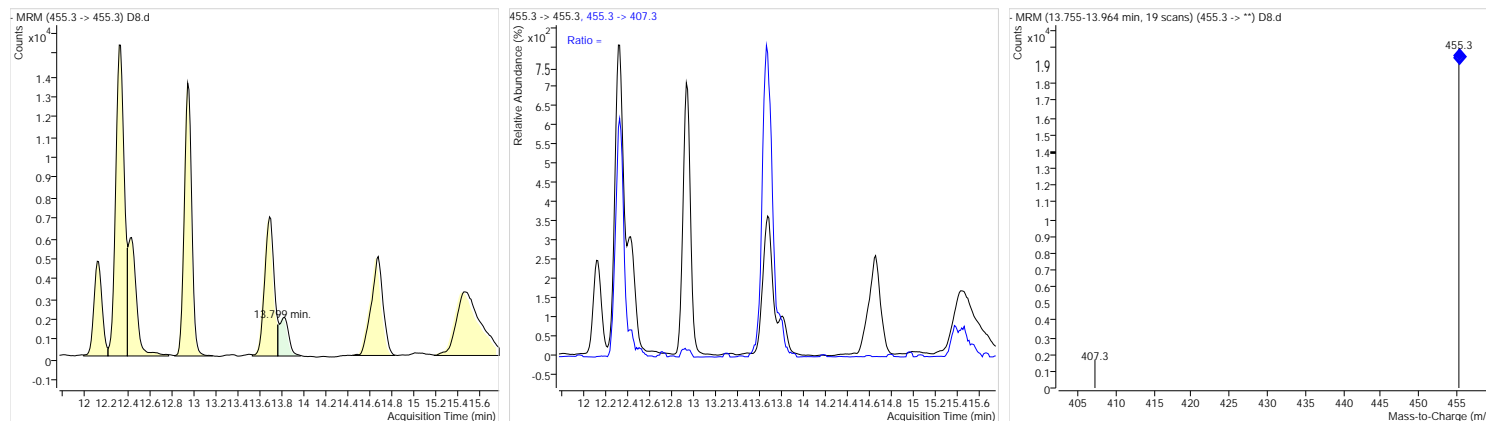





# Quantitative Analysis Complete Report

Batch Path	D:\MassHunter\Data\WBR\2022\20220127-PA25\QuantResults\1.batch.bin		
Analysis Time	1/29/2022 11:06:08 AM	Analyst Name	admin-PC\admin
Report Time	1/29/2022 11:10:26 AM	Reporter Name	admin
Last Calib Update	1/29/2022 11:06:07 AM	Batch State	Processed
Quant Batch Version	B.07.01SP1	Quant Report Version	B.07.01 SP1

Acq. Time	1/28/2022 3:58:18 AM	Data File	D10.d
Sample Type	Sample	Sample Name	D10
Dilution	1	Acq. Method	20220127-PA25.m

## Sample Chromatogram

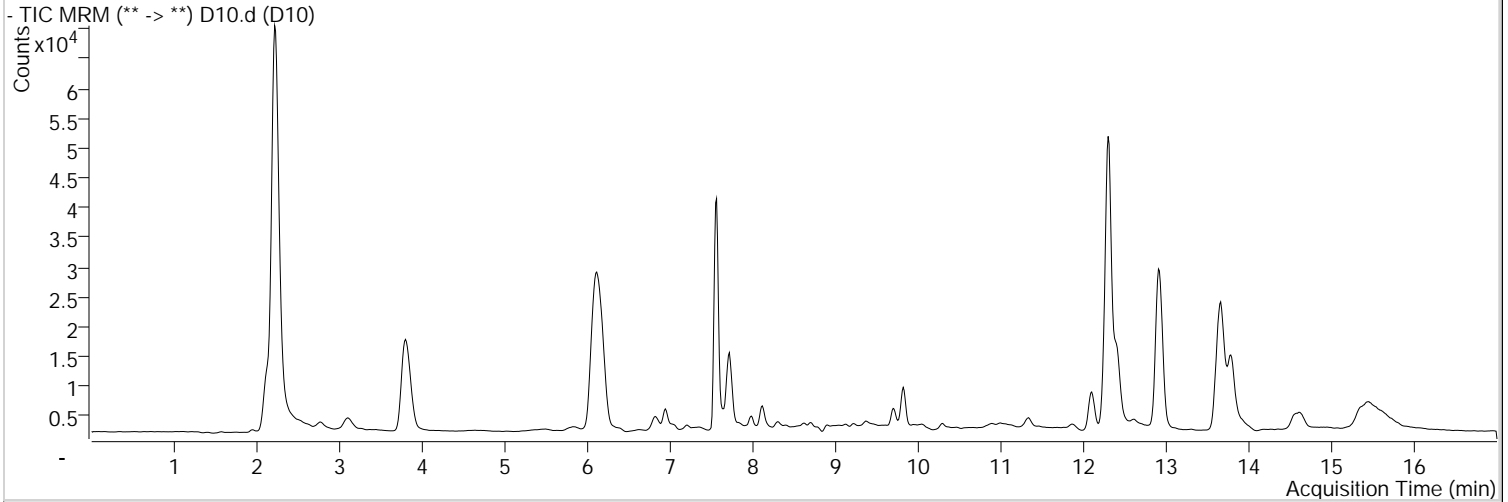

## 24-Ursolic acid

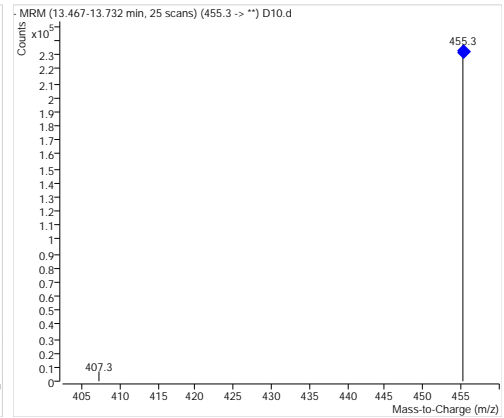
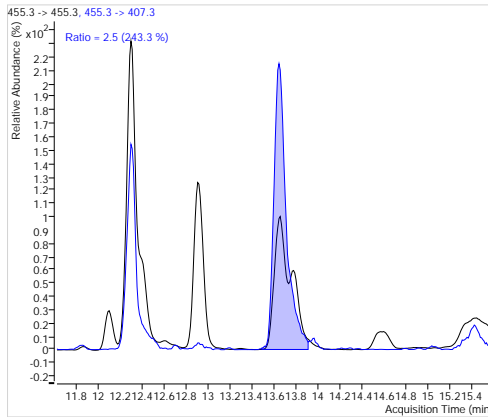
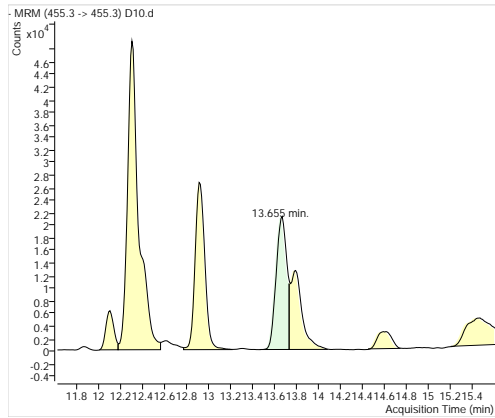

## 25-Oleanolic acid

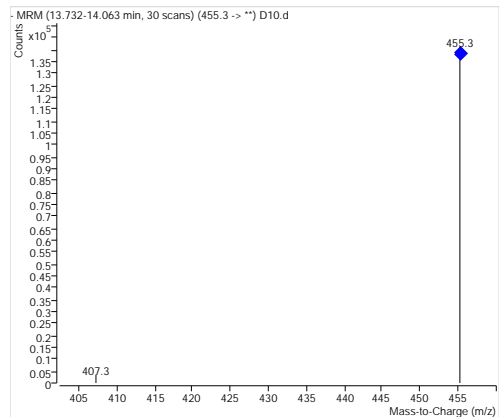
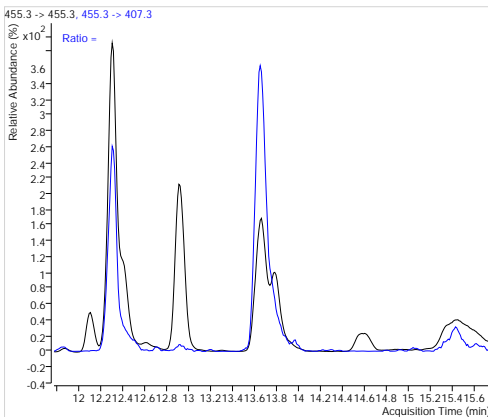
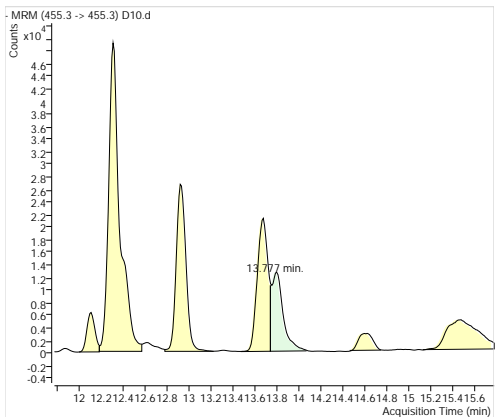

# Quantitative Analysis Complete Report

Batch Path	D:\MassHunter\Data\WBR\2022\20220127-PA25\QuantResults\1.batch.bin		
Analysis Time	1/29/2022 11:06:08 AM	Analyst Name	admin-PC\admin
Report Time	1/29/2022 11:10:29 AM	Reporter Name	admin
Last Calib Update	1/29/2022 11:06:07 AM	Batch State	Processed
Quant Batch Version	B.07.01SP1	Quant Report Version	B.07.01 SP1

Acq. Time	1/28/2022 4:15:57 AM	Data File	D11.d
Sample Type	Sample	Sample Name	D11
Dilution	1	Acq. Method	20220127-PA25.m

## Sample Chromatogram

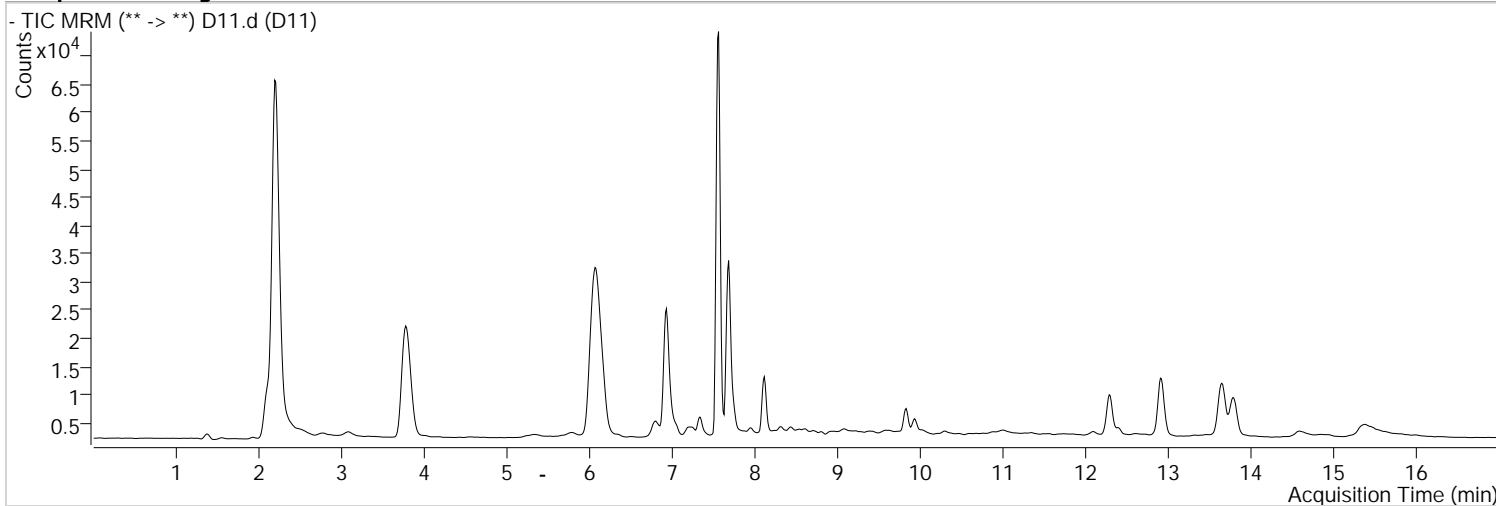

## 24-Ursolic acid

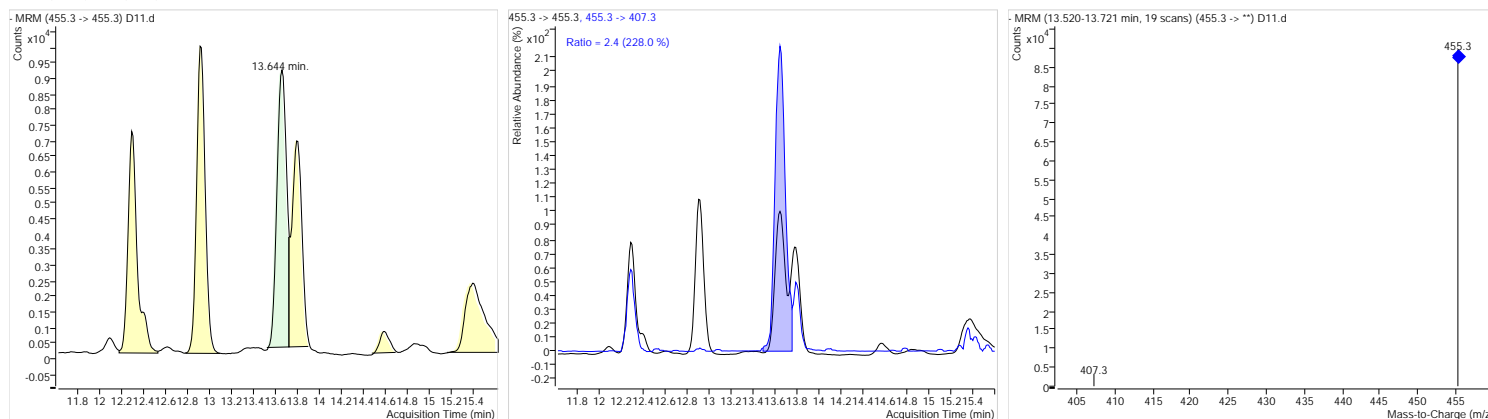

## 25-Oleanolic acid

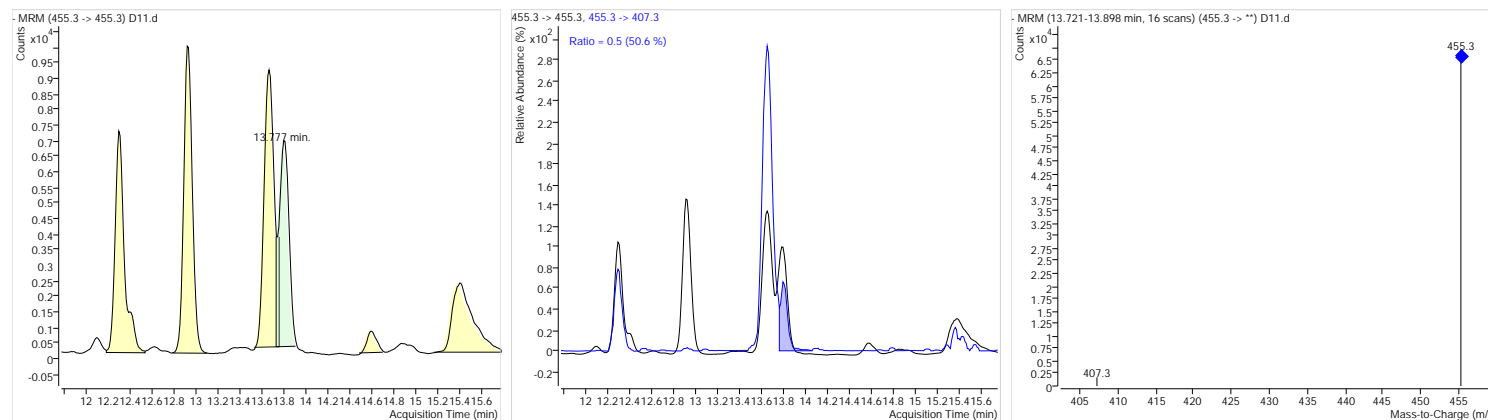

# Quantitative Analysis Complete Report

Batch Path	D:\MassHunter\Data\WBR\2022\20220127-PA25\QuantResults\1.batch.bin		
Analysis Time	1/29/2022 11:06:08 AM	Analyst Name	admin-PC\admin
Report Time	1/29/2022 11:10:33 AM	Reporter Name	admin
Last Calib Update	1/29/2022 11:06:07 AM	Batch State	Processed
Quant Batch Version	B.07.01SP1	Quant Report Version	B.07.01 SP1

Acq. Time	1/28/2022 4:33:38 AM	Data File	D12.d
Sample Type	Sample	Sample Name	D12
Dilution	1	Acq. Method	20220127-PA25.m

## Sample Chromatogram

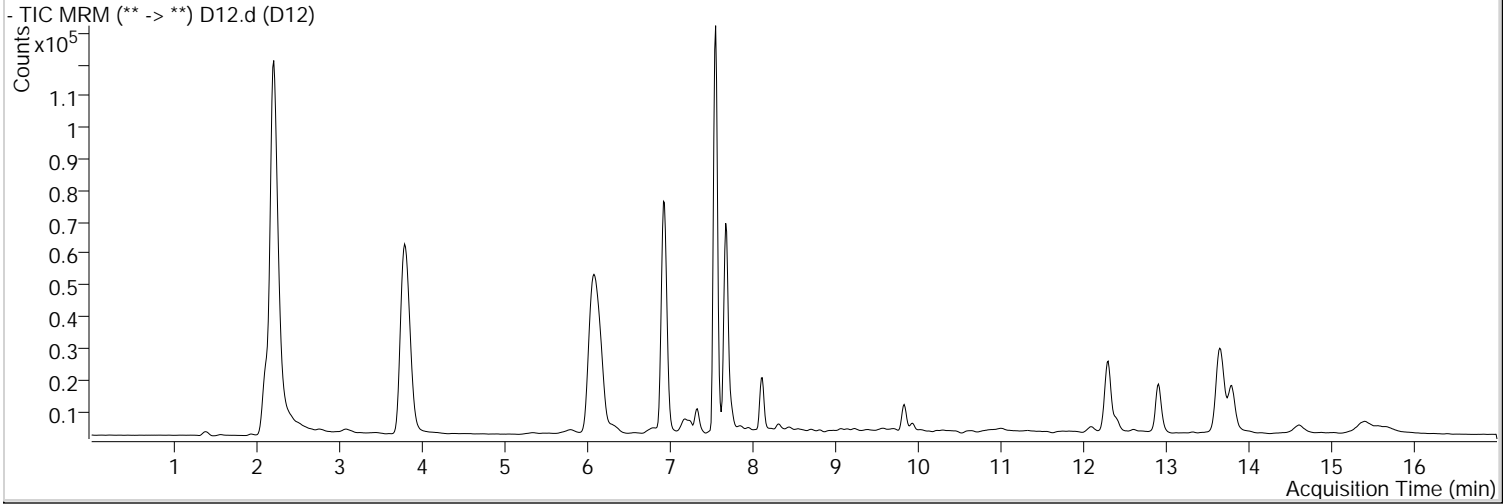

## 24-Ursolic acid

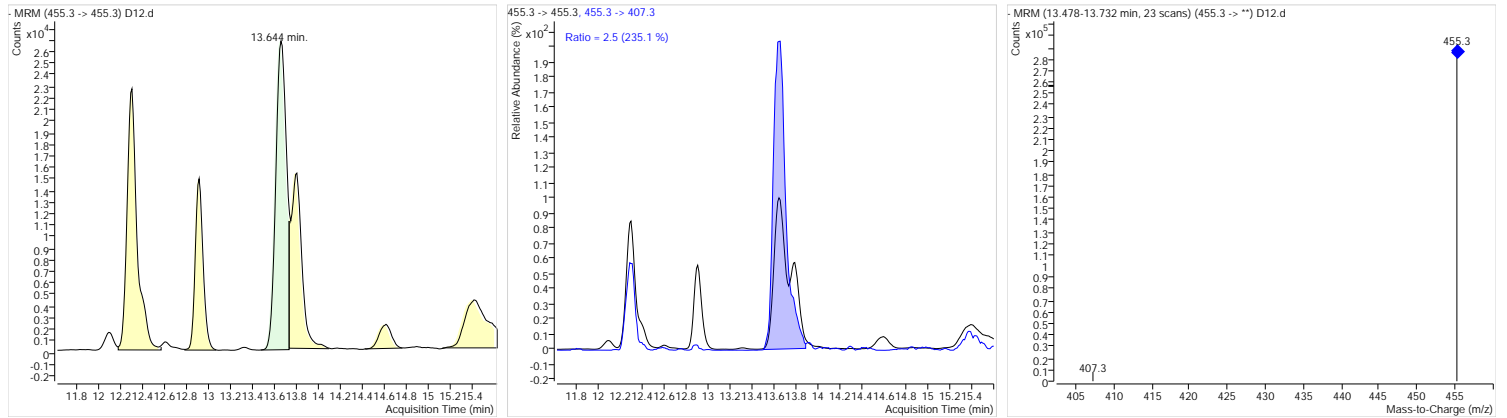

## 25-Oleanolic acid

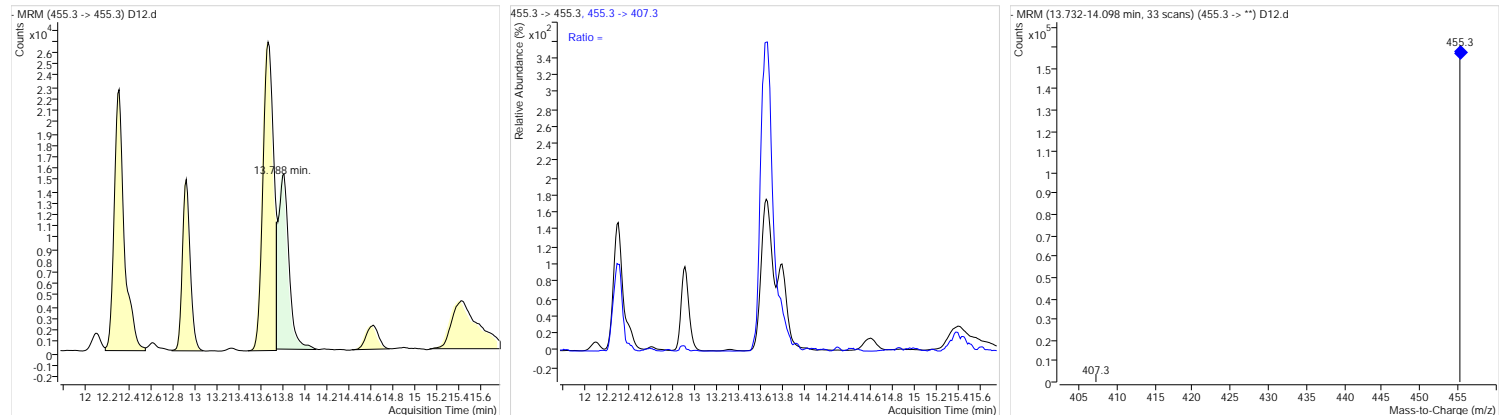

# Quantitative Analysis Complete Report

<b>Batch Path</b>	D:\MassHunter\Data\WBR\2022\20220127-PA25\QuantResults\1.batch.bin	<b>Analyst Name</b>	admin-PC\admin
<b>Analysis Time</b>	1/29/2022 11:06:08 AM	<b>Reporter Name</b>	admin
<b>Report Time</b>	1/29/2022 11:10:36 AM	<b>Batch State</b>	Processed
<b>Last Calib Update</b>	1/29/2022 11:06:07 AM	<b>Quant Report Version</b>	B.07.01 SP1
<b>Quant Batch Version</b>	B.07.01SP1		

<b>Acq. Time</b>	1/28/2022 4:51:19 AM	<b>Data File</b>	D13.d
<b>Sample Type</b>	Sample	<b>Sample Name</b>	D13
<b>Dilution</b>	1	<b>Acq. Method</b>	20220127-PA25.m

## Sample Chromatogram

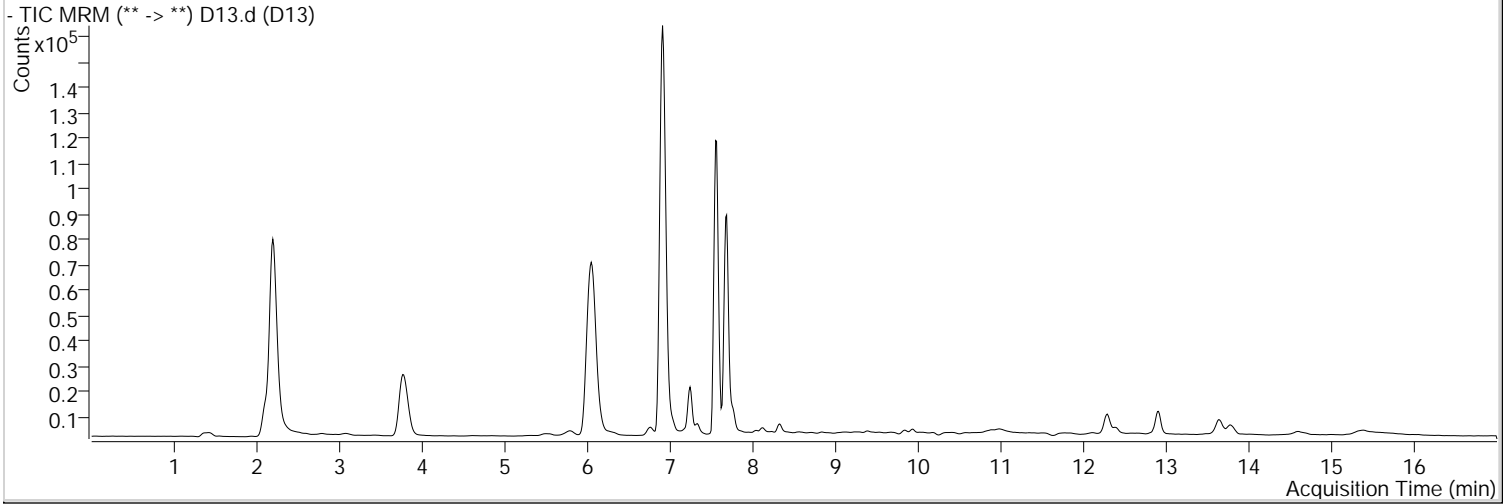

## 24-Ursolic acid

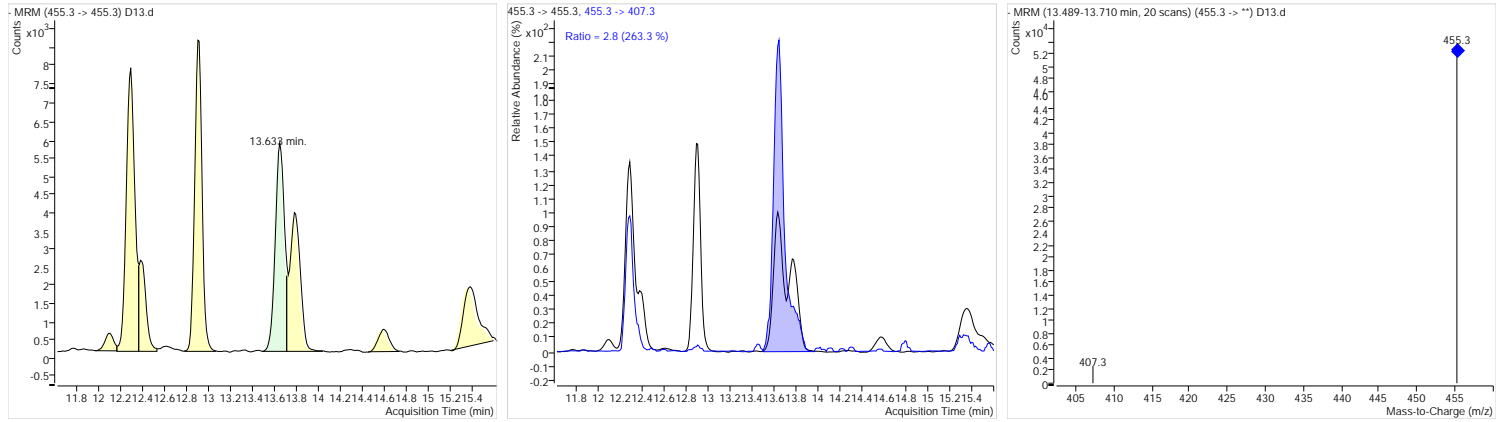

## 25-Oleanolic acid

