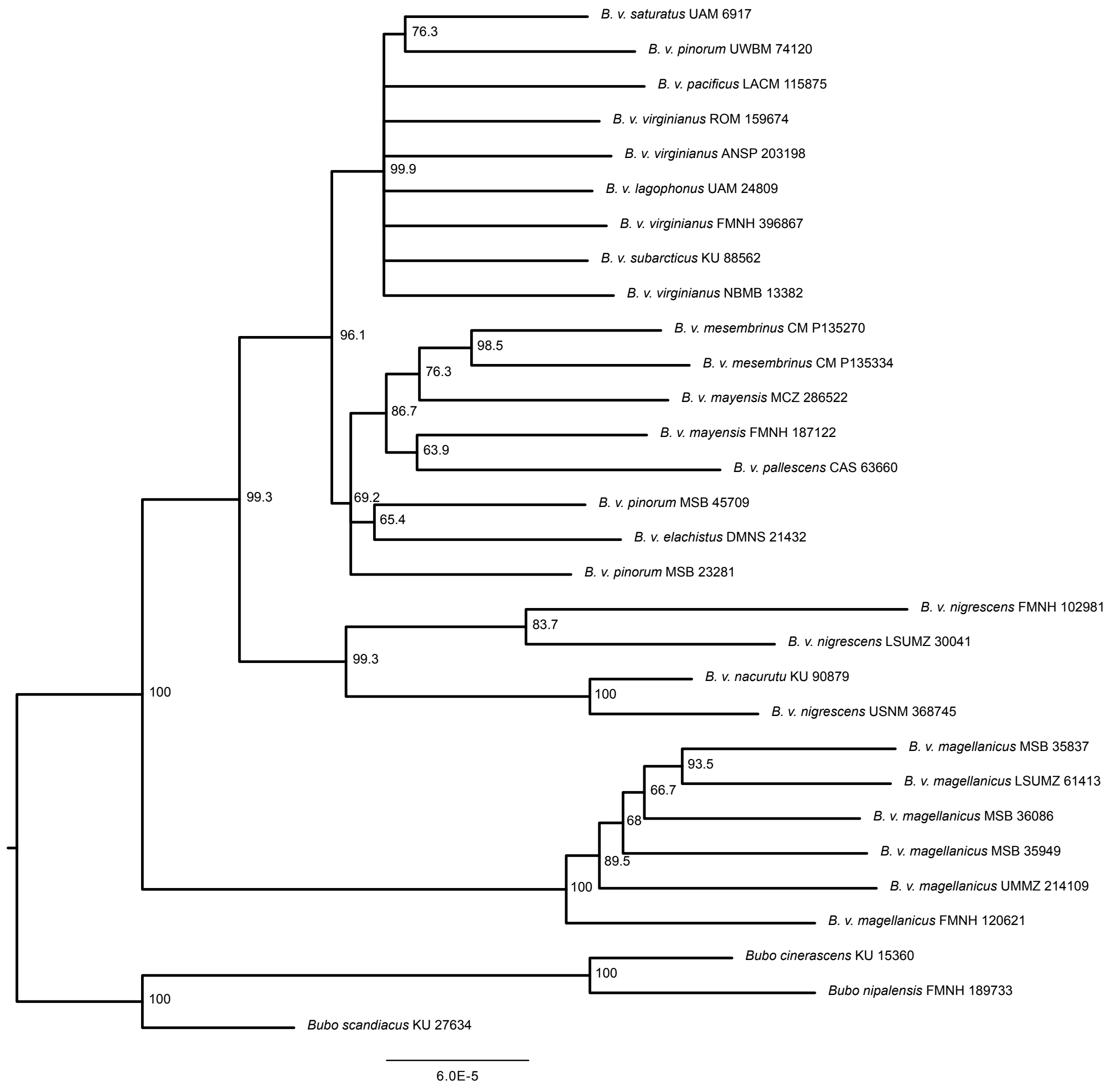
B. v. saturatus UAM 6917
76.3
B. v. pinorum UWBM 74120
B. v. pacificus LACM 115875
B. v. virginianus ROM 159674
B. v. virginianus ANSP 203198
99.9
B. v. lagophonus UAM 24809
B. v. virginianus FMNH 396867
B. v. subarcticus KU 88562
B. v. virginianus NBMB 13382
96.1
B. v. mesembrinus CM P135270
98.5
B. v. mesembrinus CM P135334
76.3
B. v. mayensis MCZ 286522
86.7
B. v. mayensis FMNH 187122
63.9
B. v. pallescens CAS 63660
99.3
69.2
B. v. pinorum MSB 45709
65.4
B. v. elachistus DMNS 21432
B. v. pinorum MSB 23281
B. v. nigrescens FMNH 102981
83.7
B. v. nigrescens LSUMZ 30041
99.3
B. v. nacurutu KU 90879
100
100
B. v. nigrescens USNM 368745
B. v. magellanicus MSB 35837
93.5
B. v. magellanicus LSUMZ 61413
66.7
B. v. magellanicus MSB 36086
68
B. v. magellanicus MSB 35949
89.5
100
B. v. magellanicus UMMZ 214109
B. v. magellanicus FMNH 120621
Bubo cinerascens KU 15360
100
Bubo nipalensis FMNH 189733
100
Bubo scandiacus KU 27634
6.0E-5