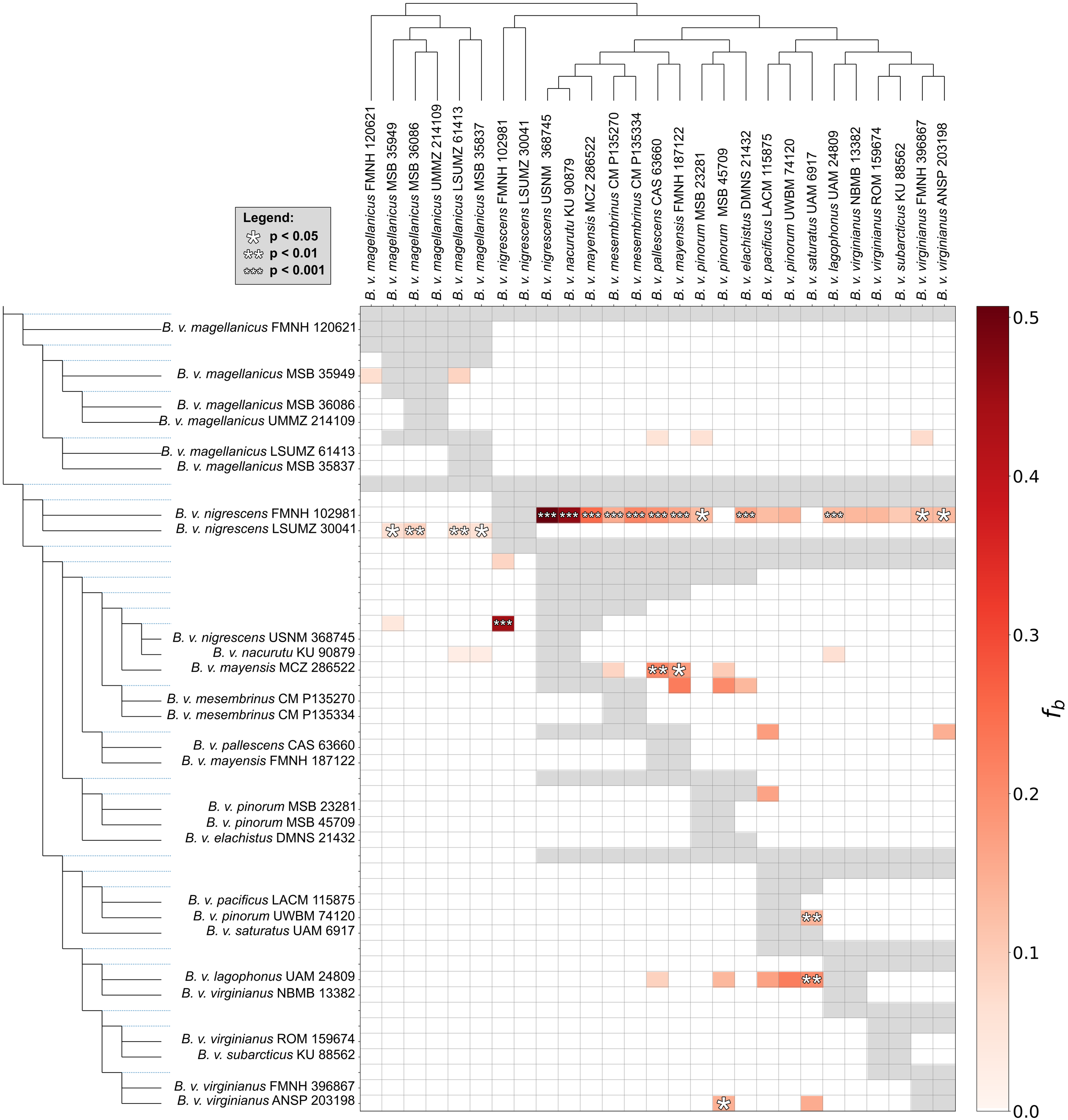
Legend:
* p < 0.05
** p < 0.01
*** p < 0.001
B. v. magellanicus FMNH 120621
B. v. magellanicus MSB 35949
B. v. magellanicus MSB 36086
B. v. magellanicus UMMZ 214109
B. v. magellanicus LSUMZ 61413
B. v. magellanicus MSB 35837
B. v. nigrescens FMNH 102981
B. v. nigrescens LSUMZ 30041
B. v. nigrescens USNM 368745
B. v. nacurutu KU 90879
B. v. mayensis MCZ 286522
B. v. mesembrinus CM P135270
B. v. mesembrinus CM P135334
B. v. pallescens CAS 63660
B. v. mayensis FMNH 187122
B. v. pinorum MSB 23281
B. v. pinorum MSB 45709
B. v. elachistus DMNS 21432
B. v. pacificus LACM 115875
B. v. pinorum UWBM 74120
B. v. saturatus UAM 6917
B. v. lagophonus UAM 24809
B. v. virginianus NBMB 13382
B. v. virginianus ROM 159674
B. v. subarcticus KU 88562
B. v. virginianus FMNH 396867
B. v. virginianus ANSP 203198
0.5
0.4
0.3
0.2
0.1
0.0
f_b