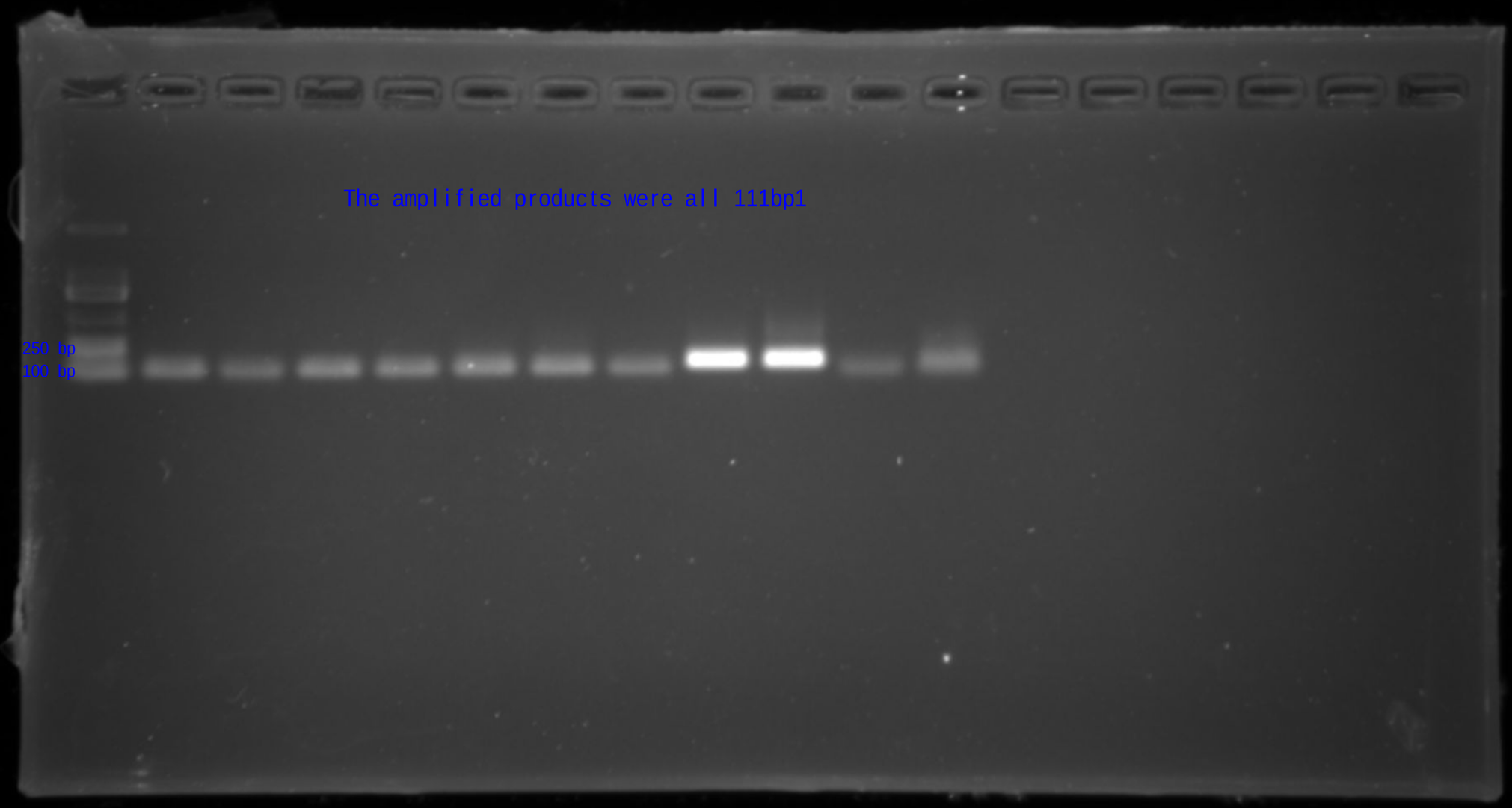
The amplified products were all 111bp1
250 bp
100 bp