A

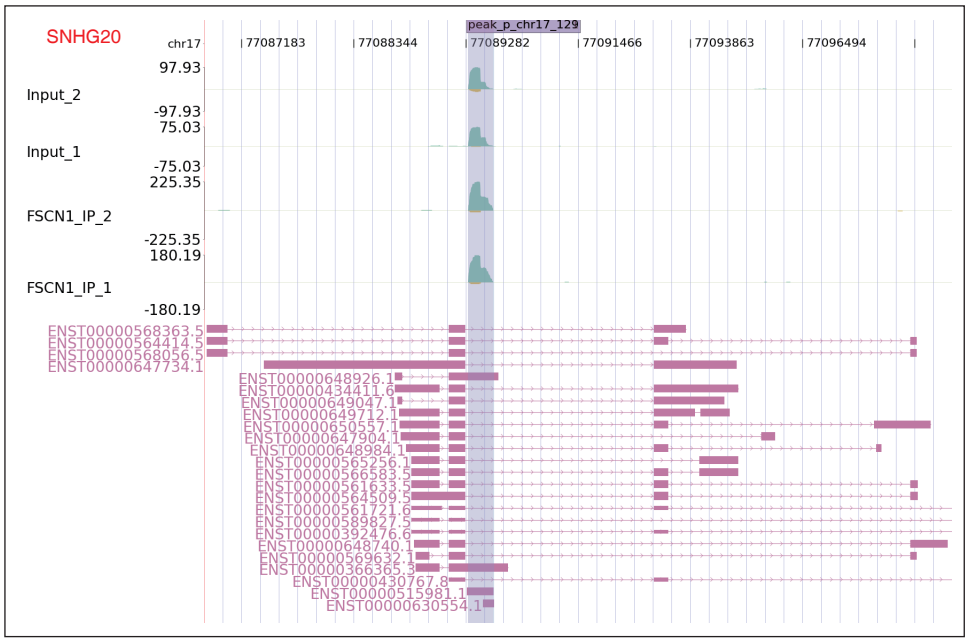
SNHG20
chr17
77087183
77088344
77089282
77091466
77093863
77096494
peak_p_chr17_129
97.93
Input_2
-97.93
75.03
Input_1
-75.03
225.35
FSCN1_IP_2
-225.35
180.19
FSCN1_IP_1
-180.19
ENST00000568363.5
ENST00000564414.5
ENST00000568056.5
ENST00000647734.1
ENST00000648926.1
ENST00000434411.6
ENST00000649047.1
ENST00000649712.1
ENST00000650557.1
ENST00000647904.1
ENST00000648984.1
ENST00000565256.1
ENST00000566583.5
ENST00000561633.5
ENST00000564509.5
ENST00000561721.6
ENST00000589827.5
ENST00000392476.6
ENST00000648740.1
ENST00000569632.1
ENST00000366365.3
ENST00000430767.8
ENST00000515981.1
ENST00000630554.1