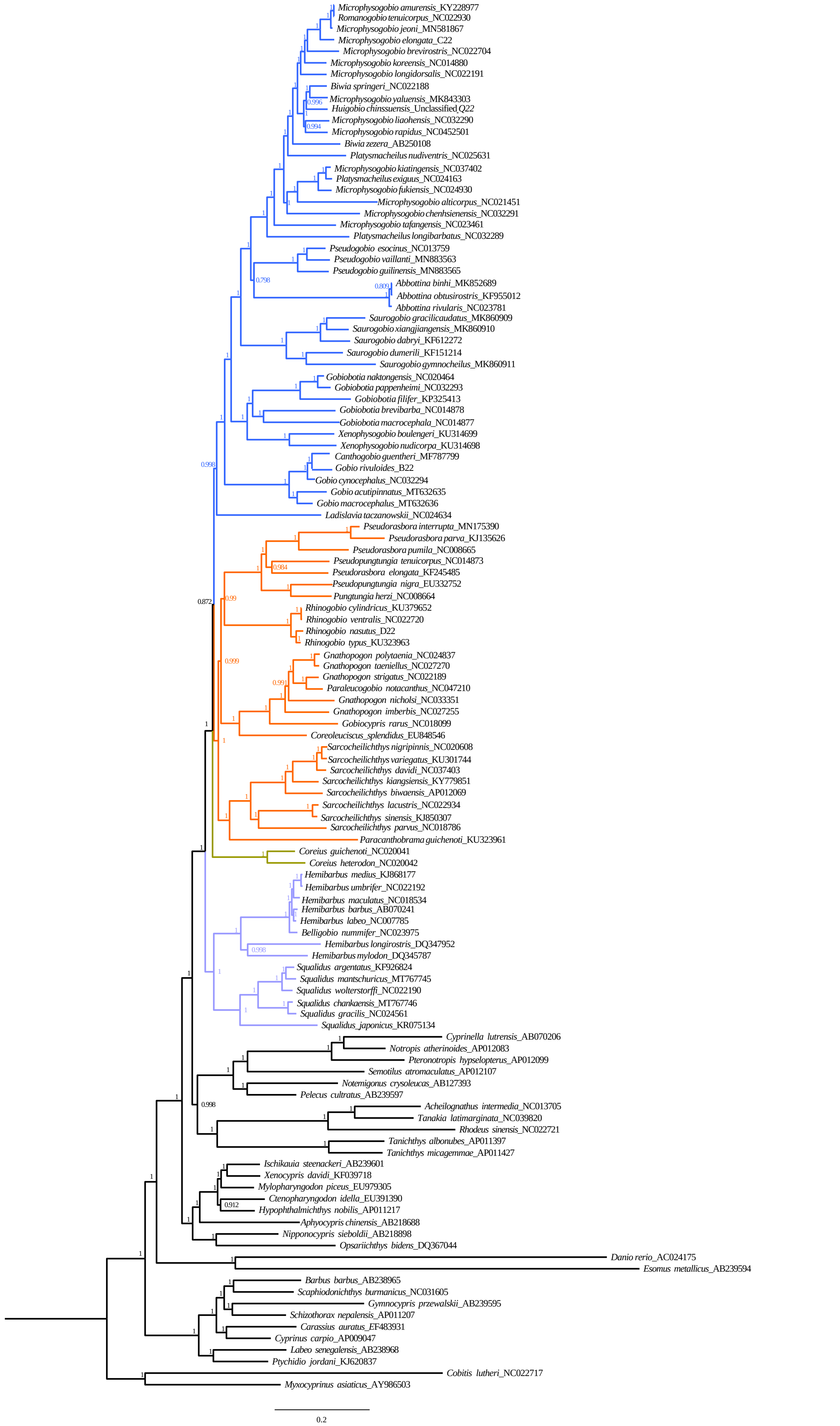
Microphysogobio amurensis_KY228977
Romanogobio tenuicorpus_NC022930
Microphysogobio jeoni_MN581867
Microphysogobio elongata_C22
Microphysogobio brevirostris_NC022704
Microphysogobio koreensis_NC014880
Microphysogobio longidorsalis_NC022191
Biwia springeri_NC022188
Microphysogobio yaluensis_MK843303
Huigobio chinssuensis_Unclassified_Q22
Microphysogobio liaohensis_NC032290
Microphysogobio rapidus_NC0452501
Biwia zezera_AB250108
Platysmacheilus nudiventris_NC025631
Microphysogobio kiatingensis_NC037402
Platysmacheilus exiguus_NC024163
Microphysogobio fukiensis_NC024930
Microphysogobio alticorpus_NC021451
Microphysogobio chenhsienensis_NC032291
Microphysogobio tafangensis_NC023461
Platysmacheilus longibarbatus_NC032289
Pseudogobio esocinus_NC013759
Pseudogobio vaillanti_MN883563
Pseudogobio guilinensis_MN883565
Abbottina binhi_MK852689
Abbottina obtusirostris_KF955012
Abbottina rivularis_NC023781
Saurogobio gracilicaudatus_MK860909
Saurogobio xiangjiangensis_MK860910
Saurogobio dabryi_KF612272
Saurogobio dumerili_KF151214
Saurogobio gymnocheilus_MK860911
Gobiobotia naktongensis_NC020464
Gobiobotia pappenheimi_NC032293
Gobiobotia filifer_KP325413
Gobiobotia brevibarba_NC014878
Gobiobotia macrocephala_NC014877
Xenophysogobio boulengeri_KU314699
Xenophysogobio nudicorpa_KU314698
Canthogobio guentheri_MF787799
Gobio rivuloides_B22
Gobio cynocephalus_NC032294
Gobio acutipinnatus_MT632635
Gobio macrocephalus_MT632636
Ladislavia taczanowskii_NC024634
Pseudorasbora interrupta_MN175390
Pseudorasbora parva_KJ135626
Pseudorasbora pumila_NC008665
Pseudopungtungia tenuicorpus_NC014873
Pseudorasbora elongata_KF245485
Pseudopungtungia nigra_EU332752
Pungtungia herzi_NC008664
Rhinogobio cylindricus_KU379652
Rhinogobio ventralis_NC022720
Rhinogobio nasutus_D22
Rhinogobio typus_KU323963
Gnathopogon polytaenia_NC024837
Gnathopogon taeniellus_NC027270
Gnathopogon strigatus_NC022189
Paraleucogobio notacanthus_NC047210
Gnathopogon nicholsi_NC033351
Gnathopogon imberbis_NC027255
Gobiocypris rarus_NC018099
Coreoleuciscus splendidus_EU848546
Sarcocheilichthys nigripinnis_NC020608
Sarcocheilichthys variegatus_KU301744
Sarcocheilichthys davidi_NC037403
Sarcocheilichthys kiangsiensis_KY779851
Sarcocheilichthys biwaensis_AP012069
Sarcocheilichthys lacustris_NC022934
Sarcocheilichthys sinensis_KJ850307
Sarcocheilichthys parvus_NC018786
Paracanthobrama guichenoti_KU323961
Coreius guichenoti_NC020041
Coreius heterodon_NC020042
Hemibarbus medius_KJ868177
Hemibarbus umbrifer_NC022192
Hemibarbus maculatus_NC018534
Hemibarbus barbus_AB070241
Hemibarbus labeo_NC007785
Belligobio nummifer_NC023975
Hemibarbus longirostris_DQ347952
Hemibarbus mylodon_DQ345787
Squalidus argentatus_KF926824
Squalidus mantschuricus_MT767745
Squalidus wolterstorffi_NC022190
Squalidus chankaensis_MT767746
Squalidus gracilis_NC024561
Squalidus japonicus_KR075134
Cyprinella lutrensis_AB070206
Notropis atherinoides_AP012083
Pteronotropis hypselopterus_AP012099
Semotilus atromaculatus_AP012107
Notemigonus crysoleucas_AB127393
Pelecus cultratus_AB239597
Acheilognathus intermedia_NC013705
Tanakia latimarginata_NC039820
Rhodeus sinensis_NC022721
Tanichthys albonubes_AP011397
Tanichthys micagemmae_AP011427
Ischikauia steenackeri_AB239601
Xenocypris davidi_KF039718
Mylopharyngodon piceus_EU979305
Ctenopharyngodon idella_EU391390
Hypophthalmichthys nobilis_AP011217
Aphyocypris chinensis_AB218688
Nipponocypris sieboldii_AB218898
Opsariichthys bidens_DQ367044
Danio rerio_AC024175
Esomus metallicus_AB239594
Barbus barbus_AB238965
Scaphiodonichthys burmanicus_NC031605
Gymnocypris przewalskii_AB239595
Schizothorax nepalensis_AP011207
Carassius auratus_EF483931
Cyprinus carpio_AP009047
Labeo senegalensis_AB238968
Ptychidio jordani_KJ620837
Cobitis lutheri_NC022717
Myxocyprinus asiaticus_AY986503
0.2