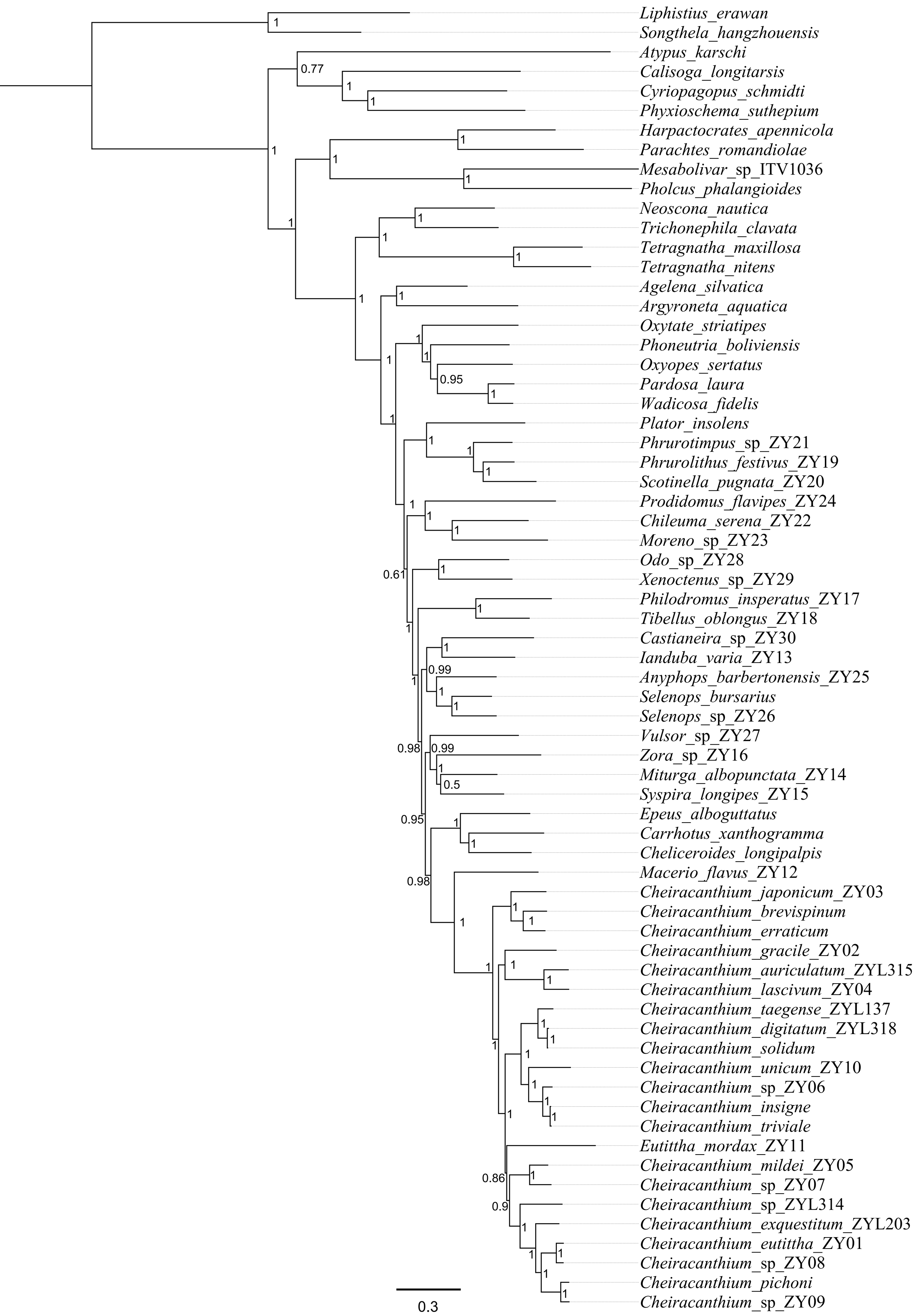
Liphistius_erawan
Songthela_hangzhouensis
Atypus_karschi
Calisoga_longitarsis
Cyriopagopus_schmidti
Phyxioschema_suthepium
Harpactocrates_apennicola
Parachtes_romandiolae
Mesabolivar_sp_ITV1036
Pholcus_phalangioides
Neoscona_nautica
Trichonephila_clavata
Tetragnatha_maxillosa
Tetragnatha_nitens
Agelena_silvatica
Argyroneta_aquatica
Oxytate_striatipes
Phoneutria_boliviensis
Oxyopes_sertatus
Pardosa_laura
Wadicosa_fidelis
Plator_insolens
Phrurotimpus_sp_ZY21
Phrurolithus_festivus_ZY19
Scotinella_pugnata_ZY20
Prodidomus_flavipes_ZY24
Chileuma_serena_ZY22
Moreno_sp_ZY23
Odo_sp_ZY28
Xenoctenus_sp_ZY29
Philodromus_insperatus_ZY17
Tibellus_oblongus_ZY18
Castianeira_sp_ZY30
Ianduba_varia_ZY13
Anyphops_barbertonensis_ZY25
Selenops_bursarius
Selenops_sp_ZY26
Vulsor_sp_ZY27
Zora_sp_ZY16
Miturga_albopunctata_ZY14
Syspira_longipes_ZY15
Epeus_alboguttatus
Carrhotus_xanthogramma
Cheliceroides_longipalpis
Macerio_flavus_ZY12
Cheiracanthium_japonicum_ZY03
Cheiracanthium_brevispinum
Cheiracanthium_erraticum
Cheiracanthium_gracile_ZY02
Cheiracanthium_auriculatum_ZYL315
Cheiracanthium_lascivum_ZY04
Cheiracanthium_taegense_ZYL137
Cheiracanthium_digitatum_ZYL318
Cheiracanthium_solidum
Cheiracanthium_unicum_ZY10
Cheiracanthium_sp_ZY06
Cheiracanthium_insigne
Cheiracanthium_triviale
Eutittha_mordax_ZY11
Cheiracanthium_mildei_ZY05
Cheiracanthium_sp_ZY07
Cheiracanthium_sp_ZYL314
Cheiracanthium_exquestitum_ZYL203
Cheiracanthium_eutittha_ZY01
Cheiracanthium_sp_ZY08
Cheiracanthium_pichoni
Cheiracanthium_sp_ZY09
0.3