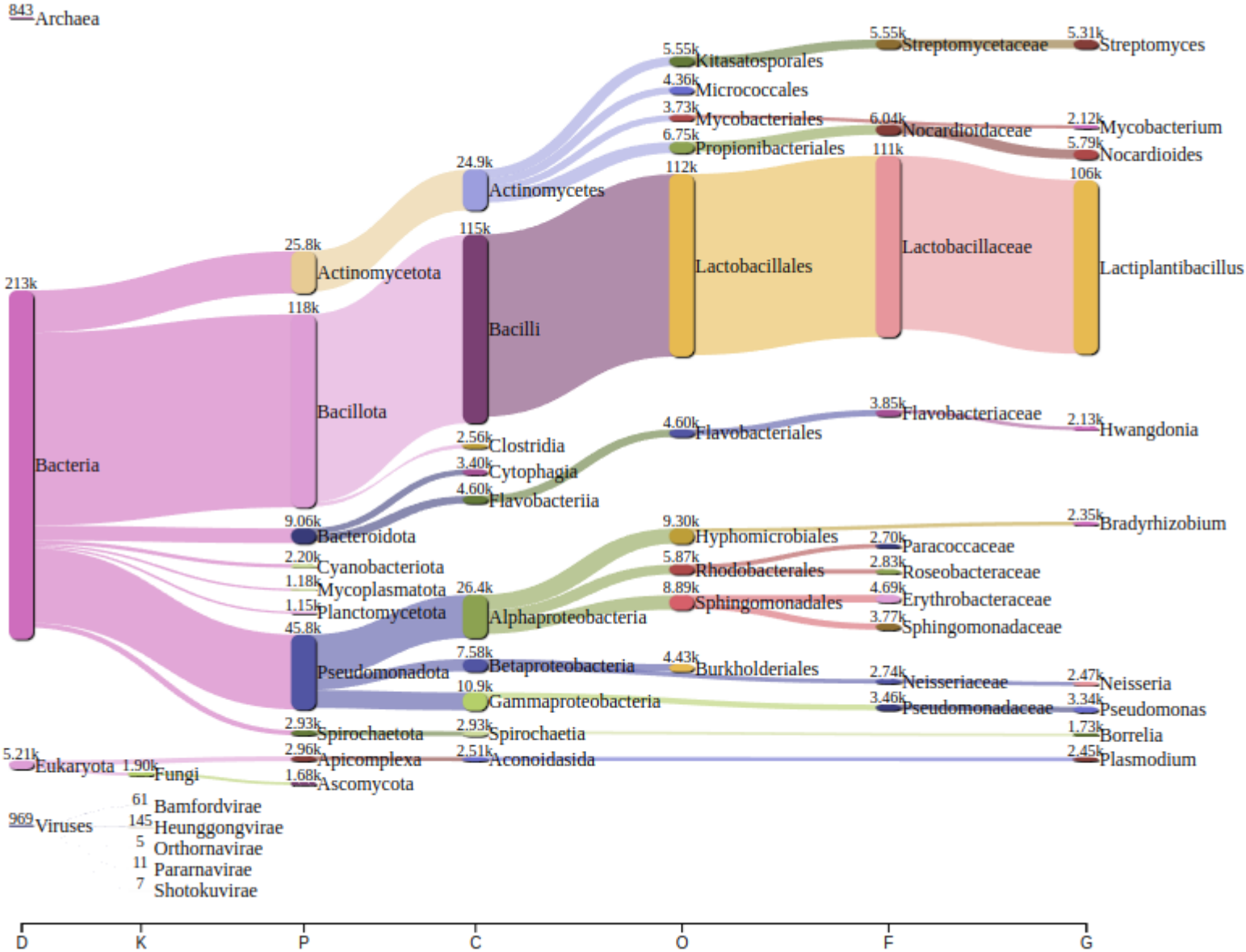
843 Archaea
213k Bacteria
5.21k Eukaryota
969 Viruses
1.90k Fungi
61 Bamfordvirae
145 Heunggongvirae
5 Orthornavirae
11 Pararnavirae
7 Shotokuvirae
25.8k Actinomycetota
118k Bacillota
9.06k Bacteroidota
2.20k Cyanobacteriota
1.18k Mycoplasmatota
1.15k Planctomycetota
45.8k Pseudomonadota
2.93k Spirochaetota
2.96k Apicomplexa
1.68k Ascomycota
24.9k Actinomycetes
115k Bacilli
2.56k Clostridia
3.40k Cytophagia
4.60k Flavobacteriia
26.4k Alphaproteobacteria
7.58k Betaproteobacteria
10.9k Gammaproteobacteria
2.93k Spirochaetia
2.51k Aconoidasida
5.55k Kitasatosporales
4.36k Micrococcales
3.73k Mycobacteriales
6.75k Propionibacteriales
112k Lactobacillales
4.60k Flavobacteriales
9.30k Hyphomicrobiales
5.87k Rhodobacterales
8.89k Sphingomonadales
4.43k Burkholderiales
5.55k Streptomycetaceae
6.04k Nocardioidaceae
111k Lactobacillaceae
3.85k Flavobacteriaceae
2.70k Paracoccaceae
2.83k Roseobacteraceae
4.69k Erythrobacteraceae
3.77k Sphingomonadaceae
2.74k Neisseriaceae
3.46k Pseudomonadaceae
5.31k Streptomyces
2.12k Mycobacterium
5.79k Nocardioides
106k Lactiplantibacillus
2.13k Hwangdonia
2.35k Bradyrhizobium
2.47k Neisseria
3.34k Pseudomonas
1.73k Borrelia
2.45k Plasmodium
D
K
P
C
O
F
G